Shortridge 1946

Gc
977.202
In3sh
1946

Marge Miller
+
R. J. Thomas
June 14, 1946

marge miller —

to a swell girl — that I really did like but it didn't last long enough.
Love Jerry

ALLEN COUNTY PUBLIC LIBRARY
3 1833 02905 4811

Gc 977.202 In3sh, 1946
Shortridge High School.
... annual

Digitized by the Internet Archive
in 2011 with funding from
E-Yearbook.com

http://www.archive.org/details/annual1946shor

The Annual

SHORTRIDGE HIGH SCHOOL

Indianapolis, Indiana

Foreword . . . .

WE, THE CLASS OF 1946, HAVE COME A LONG WAY SINCE THAT FIRST YEAR OF WAR WHEN WE ENTERED SHORTRIDGE AS FRESHMEN. DUBIOUS ABOUT THE FUTURE, WE ALMOST FEARED GROWING UP IN A WARRING WORLD.

NOW WE ARE READY AND, WE HOPE, ABLE TO TAKE OUR PLACES IN A WORLD OF PEACE AND SECURITY. THIS YEAR, FOR THE FIRST TIME IN OUR HIGH SCHOOL CAREERS, WE CAN RETURN TO NORMAL TEEN-AGE LIFE. WE CAN GROW UP IN A NATURAL WAY, LOVING THE LITTLE THINGS THAT MAKE THE HIGH SCHOOL YEARS SO ENJOYABLE.

NOW WE CAN FACE THE FUTURE, CONFIDENTLY WORKING FOR THE PEACE EFFORT AND LETTING THE WAR EFFORT TAKE ITS PLACE IN THE DARK PAST.

THE CLASS OF 1946 PROUDLY PRESENTS THE DEMOBILIZED SHORTRIDGE FELIX SCAMPERING THROUGH HAPPY HIGH SCHOOL YEARS IN A WORLD AT PEACE AT LAST.

Contents . . . .

FACULTY, STUDENTS, CLASSES 6-20
R.O.T.C. 18

SCHOOL CLUBS 21-32

ACTIVITIES 33-62
Auditorium, Debate 34-35
Dramatics 36
Publications 38
Music 43
Bluebelle-Uglyman 46
Freshmen, Sophomores 48-49
Juniors, Vaudeville 50
Social Clubs, Just Stuff 56, 58

ATHLETICS 64-78
Football 64
Track, Golf 69
Basketball 72
Girls' Sports 78

SENIORS 80-118
Pictures 82-117

Allen County Public Library
900 Webster Street
PO Box 2270
Fort Wayne, IN 46801-2270

Dedication . . .

TO A "REGULAR FELLOW" . . . . .

AN INSTRUCTOR OF GERMAN AND PSYCHOLOGY AT SHORTRIDGE FOR NEARLY TEN YEARS, LESTER GROTH HAS LISTENED TO PROBLEMS AND ADVISED STUDENTS WITH REMARKABLE PATIENCE AND UNDERSTANDING. BECAUSE HIS KIND AND JOVIAL PERSONALITY HAS INSPIRED AFFECTION, BECAUSE HE HAS TAUGHT US THE VALUE OF TRUTH AND PERSONAL INTEGRITY, AND BECAUSE HIS FAITH IN US HAS SPURRED US ON TO BETTER WAYS AND GREATER ACHIEVEMENT, WE, THE SENIOR CLASS OF 1946, WITH UNBOUNDED GRATITUDE, DEDICATE OUR ANNUAL TO LESTER GROTH.

Response . . .

IF YOU SEE ME SMILING, IF YOU NOTICE I AM MORE AGREEABLE, IF YOU OBSERVE THAT I AM WORKING HARDER AND TRYING TO ACCOMPLISH MORE, YOU MAY BE SURE MY INSPIRATION IS YOUR ANNUAL DEDICATION WITH ITS KIND WORDS OF APPRECIATION. WITHOUT ANY DOUBT THIS IS QUITE THE NICEST THING THAT HAS HAPPENED TO ME AT SHORTRIDGE.

MAY THE FUTURE HOLD FOR EACH ONE OF YOU THAT WHICH IS TRUE AND GOOD AND WORTHWHILE.

CORDIALLY YOURS,

Lester F. Groth

MR. GROTH *FORMALLY LECTURES TO HIS CLASS AND . . . . .*
INFORMALLY DISCUSSES AN ASSIGNMENT WITH A STUDENT.

The Doctor and his aids . . . .

DR. J. DAN HULL

Friendly Dr. J. Dan Hull is the guiding hand behind all Shortridge activities. His personal interest in the students and the school is shown by the many "extras" our popular principal has added to his regular duties as head of the teaching staff.

Dr. Hull is chairman of the Curriculum Committee of Indiana High School Principals and a member of the Curriculum Committee of the National Association of High School Principals.

Filling out college recommendation blanks is only one of Dr. Hull's many contacts with Shortridge students. He acts in an advisory capacity for students and their parents in program planning, vocational opportunities, and personal problems. Interviewing war veterans interested in high school credits has also been one of Dr. Hull's "extras."

To further the prestige of Shortridge High School and to fully prepare her students for life in a peaceful world is Dr. Hull's goal as principal.

JOEL W. HADLEY

THEODORE VAN VOORHEES

Each semester students check their programs with busy vice-principal Joel W. Hadley, who straightens out classes and acts as disciplinarian for Shortridge. Sponsor of the senior class, he also meets parents and students in an advisory capacity.

In charge of the Shortridge budget administration and the purchasing of instructional supplies, Theodore Van Voorhees, vice-principal, also helps boys and girls solve their problems and take advantage of the many opportunities offered at Shortridge.

ABOVE: Girls' Counselors, Miss Eleanor Dunlap, Mrs. Eugenia Hayden, and Miss Ruth Lewman talk over a "weighty" problem.

ABOVE: Mrs. Barbara Clay and Mrs. Kathryn Harvey are busy typing letters and bulletins for Dr. Hull in the Shortridge office.

BELOW: Debbie McDougall has her absence excuse stamped by Miss Ann Hereth, as Mrs. Barbara Clay works at the files.

The counselors in room 118 act in an advisory and sponsoring capacity for student activities. Mrs. Eugenia Hayden sponsors the Student Board and meets with college representatives, Miss Eleanor Dunlap is sponsor of the True Blue Club, 9B talent show, and Student Aid, and advises new students, and Miss Ruth Lewman is director of girls' vocational guidance and acts as freshman advisor.

If a student is absent the attendance desk handles the absence. Here excuses and cuts are taken care of, absence reports compiled, and transfers checked.

Did you lose a mitten or a scarf? Do you need help? These things, and more, may be found in the office. Seniors can learn their class rating and credits, and check college applications and certificates here. Twelve week tests are compiled and recorded by the office staff, and Dr. Hull, Mr. Hadley, and Mr. Van Voorhees have their headquarters in the office.

RIGHT: Dr. Hull discusses future plans with Margaret Mason.

ABOVE: Mrs. Nell Merriek Thomas and Miss Dale Waterbury inspect study slips.

ABOVE: Paul Houtzer plans his program with Hiram Hensel and Don Knight.

Guidance

A bee-hive is no busier than the Guidance Office. There, students and advisers together iron out the kinks in programs and solve problems confronting the students. The varied duties of these hard working advisers include assisting students in planning their programs so that they will be fitted for a post-school activity—either that of college or a job; holding at least two conferences per semester with each student; giving vocational and educational information to students; administering various tests, such as the Kuder Preference test; following these up with vocational conferences; rearranging students' programs to meet their changing needs; and keeping a complete record of each student's family history, employment record, test record, grade school rating, personality rating, four-year program, grades, Kuder Test score, and various citations.

Social Service

The understanding and help of the Social Service Department aid students to solve many problems. By means of scholarships and other similar help for both high school and college, and by means of jobs and personal adjustments it enables students to gain the greatest benefit from school life.

BELOW: Betty Fogel arranges her program with Miss Dorothy Dipple and Claude Keesling.

BELOW: Seated, Mrs. Helen P. Roell, Miss Geneva A. Dickey; standing, Miss Rea D. Bauer, Miss Dorothy Poindexter, Miss Carolyn Raker.

ABOVE: C. C. Hobbs and Sue Kassebaum "dish out" books.

ABOVE: Miss Marie Moran and Miss Ina Gaskill bandage Jane Parsley's arm.

Bookstore

The Shortridge Bookstore, under the direction of C. C. Hobbs, provides books and other supplies for students, sells tickets for numerous events, and fills orders for victory bonds and stamps from home room agents. Assisting Mr. Hobbs are Betty Lou Stewart, Sue Kassebaum, and Joe Spencer.

Custodians

Men and women who climb the step-ladder and wield the mop—these are the people who set right what goes wrong, who keep Shortridge in order in the halls, in the class rooms, in the cafeteria. These sixteen people are the ones who keep the school in good running order.

Health Service

Where Shortridgers take their aches and pains — that's the Health Service Office. The nurses on duty handle any minor emergency. A Board of Health doctor visits school each week. The two resting wards and health records for all students are part of our Health Office.

Cafeteria

2,820 hamburgers plus three gallons of mustard is what Shortridgers can eat at school in a day. Feeding 2,600 hungry people daily is the job of seventy-five workers. Post-war plans for the cafeteria include remodeling the kitchen and dining room and the addition of a bakery.

BELOW: Gene Wilkins, custodian; Fred Gideon, janitor; and Charles Apple, fireman.

BELOW: Mrs. Frances Lichtenwalter, cafeteria director, orders ice cream.

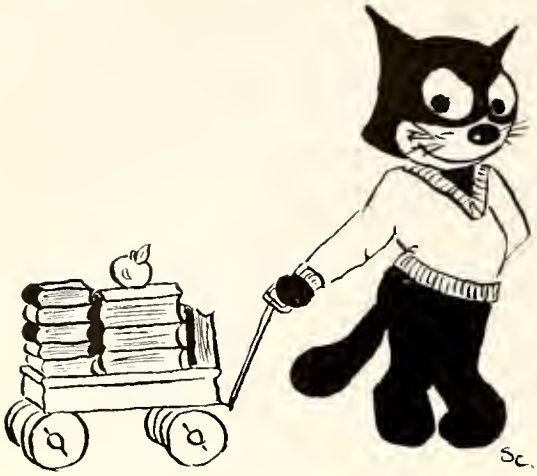

See how we study!

"Much learning doth make thee mad." — Acts.

BUT SERIOUSLY . . .

"A disciplined mind and cultivated heart are elements of power."—Caleb Mills

ABOVE: Mrs. Blanche Rawlings helps her English V class interpret "pomes."

English

To teach pupils to read, write, speak, and listen is the main objective of the Shortridge English Department.

Students learn to use the Dewey Decimal System and the Reader's Guide so that they will feel at home in in the library.

For those who wish to specialize, dramatics, public speaking, debating, journalism, business English, and advanced composition are offered.

Margaret Montgomery

ENGLISH FACULTY: Back row — Miss Ruth L. Armstrong, James C. Beane, Mrs. Eugenia Hayden, Mrs. Rachel Schumacher, C. C. Shoemaker, Miss Eleanor Dee Theek, Miss Margaret Montgomery, Mrs. Charlotte Ryker, Mrs. Wilma Hudson, Mrs. Virginia Lewis, Miss Jeannette Grubb, Grady Greer Stubbs. Front row — Miss Reeta Clark, Mrs. Blanche Rawlings, Mrs. Mary Dye Beach, Mrs. Nell Merrick Thomas, Miss Florence Guild, head of department; Mrs. Louise Steiger, Miss Eleanor Dunlap, Miss Mildred Foster.

ABOVE: Myrl H. Ahrendt helps Dick Powell solve an algebra problem.

ABOVE: Students in Miss Minnie Lloyd's history class study world problems.

Mathematics

The builders of the future need a firm foundation in applying facts and reasoning. The Mathematics Department endeavors to give everyone this essential background. From basic arithmetic to trigonometry, Shortridge students receive the best possible training.

History

D-Day, V-E Day — important dates added to the history of the world. The History Department is aiding students to have a better comprehension of World War II problems, and international affairs.

HISTORY FACULTY: Back row—Mrs. Mabel K. Nyhart, Miss Jean McVicker, Mrs. Danna Huffman, Mrs. Anna Oertle, Miss Helen Frazee, Mrs. Annalee Webb Miller, Mrs. Margaret S. Farmer, A. Atwood Bliss, Mrs. Jessamine Fitch, Robert Nipper. Front row—Miss Mabel Washburn, Mrs. Barbara Griffin, Mrs. Elsie Waterman, Mrs. Madge Temperley, Mrs. Gertrude Eckert, Miss Dorothy Peterson, Miss Minnie Lloyd, head of department.

MATHEMATICS FACULTY: Back row—Miss Grace Custer, Miss Louise Reiter, Colin L. Lett, Miss Margaret Pierson, Miss Beth Wilson, Myrl H. Ahrendt. Front row—C. M. Keesling, Mrs. Charity Browning, Miss Ellen K. Ocker, Enoch Burton, head of department; Mrs. Florence S. Goodnough, Miss Martha Hunt, Simon P. Roache. Not present—Bryant K. Millikan, Don R. Knight.

LEFT: Gano, ganas, gana, etc. . . . Miss Hazel Whisenand helps her Spanish I students conjugate some verbs.

Language

A cultural outlook, basic grammar, and vocabulary are fundamental purposes of the Language Department. Since universal peace is imperative to the future of the world, knowledge of languages will play an important role. By a knowledge of the literature, language, and customs of foreign neighbors, the world can establish an international depth of understanding. The study of all languages, both classical and modern, is a vital factor in the education of the people.

LANGUAGE FACULTY: Standing — Miss Ruth Lewman, Miss Hazel Whisenand, Miss Josephine Lee, Miss Emily Dodson, Mrs. Gertrude Weathers, Miss Louise Reiter, Mrs. Cena Morgan. Seated—Mrs. Grace Vitz, head of department; Miss Loree Maranville, Mrs. Josephine Bliss, Mrs. Elizabeth Helm, Miss Jane Curry.

LEFT (below): Miss Louise Reiter's advanced German students are engrossed in their translations.

RIGHT (below): Says Mrs. Elizabeth Helm, "Please translate the first sentence."

Good luck to a swell gal, Torchy!
Caroline Lawrence

ABOVE: Miss Mona Jane Wilson supervises a chemistry experiment.

Mona Jane Wilson

Science

Work in Science classes is conducted to benefit students who plan to be engineers, doctors, and dentists. In Electronics, special emphasis is placed on the theory of the atom and applications of electronics in communication and industrial fields. Navigation courses benefit students who plan to acquire a pilot's license. Chemistry III students may receive laboratory jobs if interested. Live specimens will be kept in the proposed new botanical laboratory. The cultivation of orchids and a browsing library have become a part of the Biology Department.

ABOVE: Mrs. Henrietta Parker points out the "intricacies of a carrot."

UPPER RIGHT: Physics problems hold no fears for Marion Obermeyer.

SCIENCE FACULTY: Standing — Howard Wright, Donald Klopp, Robt. Grubbs, Robert J. Shultz, William Johnson, H. H. Siemers, Lester Groth, Walter C. Geisler. Seated — Frank B. Wade, head of chemistry department; Miss Mildred Campbell, Miss Mabel Washburn, Mrs. Henrietta Parker, Miss Leda Hughes, Miss Elizabeth Rawls, Mrs. Jean Prettyman, Mrs. Kate R. Steichmann, Miss Mona Jane Wilson, Robert Black, head of Biology-Physiography Department.

ABOVE: Sarah Ellen Julius and Nancy Crow are two of these busy people in Miss Zola Beasley's Typing II class.

Commerce

Future stenographers, typists, and book-keepers are among the 1,000 students being trained in the Commerce Department this semester.

Shorthand, Typing, Junior Business Arithmetic, Machine Calculation, Business Law, and Retail Problems are the courses being taught by members of the department. Commerce students learn how to handle the problems and meet the everyday requirements of the business world.

COMMERCE FACULTY: Standing—Fred L. Rouch, Hiram Hensel, Miss Trella M. Wood, head of Commerce Department; Kenneth G. Peterman, Arthur G. Shull. Seated—Miss Zola Beasley, Miss Mary Wilhite, Miss Bertha Mallory, Miss Dorothy Dipple, Miss Florence Griepenstroh.

BELOW: Miss Mary Wilhite dictates to her Shorthand I class.

Arthur G. Shull, Shortridge treasurer, is head of the business office at the rear of the bookstore, which acts as a clearing house for school funds.

Art

Did you recognize your best girl friend's portrait in the Selleck Art Gallery? And did you see the Vaudeville programs, Christmas Echo covers, the Annual layouts, color wheels, and action poses? The floor plans from the mechanical drawing classes? These are all a part of the Art Department, now under the guidance of Charles Yeager.

ABOVE: Marjorie Reed poses for Miss Jane Messick's figure drawing class.

Marily Reed

ART FACULTY: Theodore Van Voorhees, Gordon O. Johnson, Orrin D. Thundere, Miss Jane Messick, Miss Essie Long, Francis Howard. Charles Yeager is acting head of the department.

Essie Long

OD Thundere 6-7-46

Returned veteran Francis Howard was with the department for the fall semester. Miss Jane Messick sponsored the Croquis Club and the Annual art staff, and Miss Essie Long sponsored the Christmas Echo art staff.

BELOW: Gordon Johnson's Arts and Crafts class is tooling leather.

Home Economics

Ah, smell those delicious odors coming from the Home Economics kitchen, where the girls select, prepare, and serve interesting meals. In the clothing classes the girls worked for the Red Cross and have learned to choose, make, and wear correct clothes. Art in homes, home furnishings, and dress, is the foundation for Related Art. Problems of home-making are discussed in home living classes.

ABOVE: Monica Lennox has a skirt "hung."

HOME ECONOMICS FACULTY: Mrs. Florence Porter, Mrs. Opal Conrad, Miss Dale Waterbury, Miss Lucy Montgomery.

LEFT: Printing students William Kinnick, Lawrence Sandberg, Frank Rhodes, and Dick Rhude are setting type for their magazine.

Printing

Printing classes write, set, and print a magazine called "Student Prints" at least once during each six weeks grade period, besides setting many kinds of commercial forms.

Students also receive considerable instruction on the linotype, job press, and cylinder press. A student may major in printing.

During the last thirteen years the cylinder press and its operator, Charles J. Irby, shown here, have printed almost five million copies of the Daily Echo, 27,000 copies of the Annual, 33,000 Christmas Echoes, and many other kinds of work, including the Blue Book, English Reading List, History of Music, Living and Learning Magazine, School City News, History of Football and Basketball, Outline of History, a Latin Book, and countless commercial forms.

The Echo has been delivered to its agents on time every publication day for the last thirteen years.

Music

What is an athletic event without the band or a year without auditorium concerts by the Ensemble, Orchestra, Girls' Glee Club, or other divisions of the music department? Yes, where would the world be without music? Certainly Longfellow's words have been proved true more than once. "Music is the universal language of mankind."

MUSIC FACULTY: Mrs. Geraldine Clippinger, Will F. Wise, Robert J. Shultz, Mrs. Laura C. Moag.

Physical Ed

This year the girls' physical education program was placed upon a point system of grading. The basis for these points is attendance, promptness, physical efficiency, and the practice of good health habits.

The boys' physical education department offers participation in organized activities. Their aim is to influence general health and growth and physical and mental development.

PHYSICAL EDUCATION FACULTY: Mrs. Mary C. Treichler, Roy V. Aberson, Thomas D. Woods, Miss Alice Jane Hessler. Seated: Russel S. Julius, athletic director.

'Hut', Two, Three, Four!

The blast of a whistle—the roll of a drum—and the Shortridge R.O.T.C. steps smartly down the field.

Whether on parade, or at drill or rifle practice, members of the Reserve Officers' Training Corps are learning not only military technique, but courtesy, cooperation, and discipline. They will also, upon graduation, find themselves in a position for officers' rank in the college units which they may later enter.

Under the leadership of Sergeant Vernon V. Bunch, instructor, the boys in R.O.T.C. learn something of military tactics and drill. Those with marked ability can rise to positions as commissoined and non-commissioned officers. Carl Pferrer had top rank this year as cadet major.

A new training program, prescribed by the War Department, went into effect last semester, and included courses in Military Policies of the United States; Sanitation and First Aid; Organization of the Infantry; Elementary Map Reading; Drill and Ceremonies; Physical Training; Automatic Rifle; Characteristics of Infantry Weapons; Tactical Training of Individual Soldiers; Combat Formations; and Tactics of the Squad.

R.O.T.C. guard presents colors at basketball game.

OFFICERS: Second row—Bob Palmer, Don Tabbert, Charles Marlowe, Bill Best, Kurt Pantzer, Jack Fuller. 1st row: Jack Fivel, Mark Rhoades, Howard Fay, Carl Pferrer, Dick Bogan, Jack Dixon, Mark Dunbar.

The Rifle Team, which is composed of the best marksmen, and under the direction of Sergeant Lewis Castner, participates each year in inter-school competition. Traditional is a match held at Culver. Rifle practice is held in the Shortridge building during the winter months.

Approximately 400 men attended the Father and Son banquet which was held March 12 in the school cafeteria, in co-sponsorship with the Band, with Indiana's ex-governer, Henry F. Schricker, as speaker. Student commissions and warrants were awarded by Major Floyd L. Carlisle, professor of military science and tactics in Indianapolis, in ceremonies following the dinner. Dr. J. Dan Hull gave the welcome address and introduced the many special guests who represented military, governmental, and civic groups. Cadet Major Carl S. Pferrer responded to the welcome in behalf of the cadets, and George E. Tabbert spoke for the fathers. The R.O.T.C. marched in the Armistice Day and American Legion parades this year, and furnished a color guard for football games and basketball games held at the Shortridge field or gym. The big event in the Shortridge R.O.T.C. was the annual Federal Inspection, at which time officers from the Fifth Service Command inspected the unit. Medals, awarded to the outstanding officers, were presented by representatives of various groups. Each year the Shortridge Reserve Officers' Training Corps strives to win honor rating at this inspection.

ABOVE TOP: 1st Lt. Jack Fuller, Sgt. Vernon Bunch, and 1st Sgt. Alan Parrish inspect sixth period R.O.T.C. cadets.

ABOVE: An R.O.T.C. class watches a demonstration on field--stripping a rifle.

RIFLE TEAM: 2nd row—Sgt. Vernon Bunch, Jim Hirschman, Tom Coryell, Dick Powell, Glen Rumell, Wesley Price, Dick Hamilton, Bob Woizeski, Sgt. Lewis Castner. 1st row: Stew Gordon, Dick Winton, Tom Brown, Carl Pferrer, Ken Ruminer, Jim Buchanan, Byron Breedlove.

Library

A memorial library, honoring former Shortridge teachers, has become a part of the Charity Dye library and a supplement to the regular collection of books. Thus far, thirty-nine teachers have been recognized by books given in their honor. The Art Department has designed a fitting bookplate which is placed in the front of each volume, designating it as a gift book.

Bob Mouser and Jack Forbes check out some books with Mrs. Esther Cavanaugh while Miss Jean McVicker helps a student choose a book.

In the filing case, students may look up any book in the library by title or author.

Barbara Sherow and Barbara Bennett look over the current magazines.

Mary Rita Dusthimer glances through an interesting novel while her friend reaches to the top shelf.

Polly Averly and group appear engrossed in difficult research.

Another collection, honoring former pupils who have died, has been started and a bookplate has been designed for these volumes. These tribute books are kept on special shelves set aside for them.

The library proudly serves Shortridge with a large and complete collection of books, including fiction, travel, biography, history, humor, and technical volumes, in addition to current literature and newspapers. Mrs. Esther Cavanaugh and Miss Jean McVicker are in charge of the Shortridge Library.

Clubs

SENIOR S.P.Q.R.: Back row: Betty Wrege, Lucinda Kryter, Ann Inman, Nancy Sutton, Conrad Casler, Jean Maxwell, Patty Pearson, Gertrude Rappaport, Marilyn Weigand, Miss Jane Curry. Front row: Suzanne Johnson, Marilyn Taylor, Virginia Davis, Georgia Buckner, Barbara Croker, Katie Clark, Nancy Dearmin, Carol Baum, Patty Peat.

S. P. Q. R. (*senior*)

The Senior S.P.Q.R. is sponsored by Miss Jane Curry, and its purpose is to provide an outlet for classical interest. Its programs have been arranged to suit the interests of the older group particularly. In October the horoscopes of all members were read. In January Margaret Mason gave a talk on Nijinsky, the great Russian ballet dancer.

Officers are Georgia Buckner, princeps; Tom Emerson, proprinceps; Julia Hull, scriba; Con Casler, quaestor; and Marge Hartley, program chairman.

(*junior*)

Miss Emily Dodson sponsors the Junior S.P.Q.R. Its purpose is to give an added interest in the classics and a background in reading. A Hallowe'en party was given in October. In January, the motion picture, "Aesop's Fables," was shown.

The officers are Bill Humphrey, princeps; Mary Lou Jolliffe, proprinceps; Marilyn Megorden, scriba; and Sue Hostetler, program chairman.

FICTION CLUB: Back row—Werner Haas, Gilbert Jacobs, Fred Feibelman, John Rawlings, treasurer; Dick Powell, Don Wise, Bob Palmer. Front row: Leonard Wild, Janet Trickey, Katie Clark, vice-president; Joanne Spitznagel, Helen McLane, Shirley Rose, Nancy Sutton, Betty Blade, Georgia Buckner, president; Mary Martha Turpin, Betty Kendall, Miss Ruth Armstrong, sponsor.

Fiction Club

The Fiction Club, one of the oldest in Shortridge, has continued its activities this year as usual. Aside from writing a large part of the Christmas Echo, members of the club participated in a radio show of the club's activities.

The club is open to those in English IVx or above who have maintained an A average in English. Membership is determined by the quality of short stories submitted by aspirants.

Senate

The Shortridge Senate remains the school's political melting pot, boiling with blasting oratory and seething with political intrigue, since re-organization of several "parties" has been completed.

The Senate is patterned after our nation's Senate in rules and organization. The members assume names of U. S. Senators and debate and pass upon issues of the day, drawn up as "bills" and "resolutions."

Mrs. Annalee Miller sponsors this unique club.

SENATE (back row): Eugene Dye, Jack Bernard, Marvin Goddard, Tom Lynch, Jack Murrell, Peter Sofios, Earl Murphy. 3rd row: Mark Colby, Don Tabbert, Mrs. Annalee Miller, sponsor; Bob Mouser, Bob Munger, Don Reisinger, Fred Franklin, Victor Humphreys. 2nd row: William Burnette, Peter Cislak, Genie Nicholson, Alfred Bosley, George Landis, Jim Robertson, Nancy Sutton, Helen McLane. 1st row: Jim Pappas, Betty Money, Helen Snellenberger, Jacque Farmer, Roberta Laner, Marilyn Gernstein, Pat Locke.

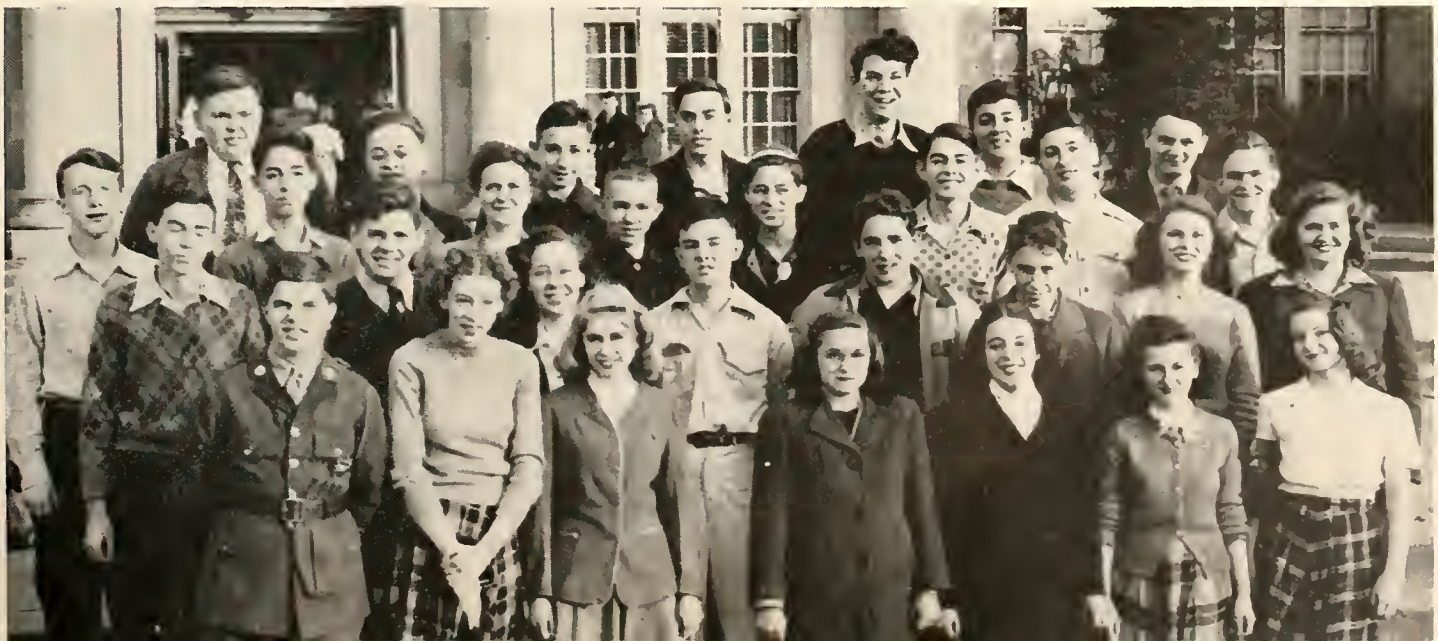

HISTORY CLUB: Back row — Margaret Haymaker, vice-president; Mrs. Danna Huffman, sponsor; Fred Franklin, Elda McNary, Shirley Krueger. 2nd row: Betty Lou Cavaness, Willa Gene Dennis, secretary; Carolyn Reese, Donna Jeanne Sullivan, Betty Pearson. 1st row: Dotti Friedland, Barbara Mason, Kay Stephenson, Katie Clark, president; Barbara Croker. Barbara Newton is treasurer.

History Club

Do you want to keep up with the world? Students who attend History Club meetings do. The club, sponsored by Mrs. Danna Huffman, offers a varied program which includes historical and current events, quizzes, and book reviews on historical fiction. A war activity of the club has been keeping the Shortridge War Scrapbook. Every year, the feature activities are a Christmas party and a picnic in the spring.

Math Club

Making puzzles for the soldiers in hospitals was the official project of the Math Club for the current year. The members continued their project of giving aid to students failing in mathematics.

The club has had several guest speakers: William Johnson, Robert J. Shultz, Frank B. Wade, Miss Mona Jane Wilson, and Enoch Burton. A Christmas party and a spring picnic added to the club's festivities.

Miss Ellen Ocker is the sponsor.

MATH CLUB: Back row—Barbara Churchman, Pat Ayers, Betty Wrege, Dick Farrar, Helen Snellenberger, Miss Ellen Ocker, sponsor; Carol Baum, Michael Churchman, Ceroyl Lesher, Claire Jackson, James Merrill, Jack Dixon, Fritz Carlson. Front row: Nancy Judy, Virginia Foltz, Beverly Simon, Florence Gleason, Billie Mae Wright, president; Roxann Truitt, treasurer; Barbara Newton, Mary Dixon, Nancy Buckler, Sarah Sussman, Lois Gold, Pete Sofios, Orville Elzie, vice-president. Suzanne Johnson is secretary.

STAMP CLUB: 3rd row—Larry Noling, George Vonnegut, Michael Churchman, Harrison Marsh, Richard Osborne. 2nd row: Harry Wade, Bill Humphrey, secretary-treasurer; Roger Nelson, vice-president; Ray Featherstone, Irving Prince, Mark Sandground, Raymond Jung. 1st row: Bob Mouser, John Jordan, Bloor Redding, Bob Underhill, Jack Palmer, Bill Bogan, president; Don Tabbert, Peter Cislak, Arthur G. Shull, sponsor.

Bible Club

Credit toward graduation is offered by the Bible Club. Classes are held twice a week, and a program is given every Wednesday afternoon. It is bo3th devotional and social.

The members have had many large parties throughout the year, including Christmas and Valentine celebrations.

A number of programs have been given at the Juvenile Center, orphanages, and old folks' homes. Often well-known speakers visit the meetings. The sponsor is Carl Erickson.

Stamp Club

Philatelists have their own club at Shortridge. Members of the Stamp Club display the contents of their books and collections of unusual stamps. They also have quizzes and drawing games for which prizes of blocks of stamps are given. Auctioning of stamps occurs at each weekly meeting. Collectors often speak to members about their hobby.

Arthur G. Shull is sponsor of the organization.

BIBLE CLUB: Back row—Carl Erickson, sponsor; Robert Neebster, Orville Elzie. 3rd row: Dorothy Arnes, Jean Jeffers, Ellen Stephenson, Mary Jane Stroud, Marilyn Miller, Marguerite Guarnery, Burton Huth, Bob Gray. 2nd row: Hazel Weghorst, Mary Jane Stout, Doris Johnson, Barbara Inman, Grace Olin, Betty Le Tourneau, Virginia Cox. Front row: Paula Martin, Dorothy Basey, Delores Armand, secretary-treasurer; Elleane Williams, Jeanne Pierce, president; Patty Kettler, Patty Mitchell.

BOWLING LEAGUE (in action): Beverly Bourne, Barbara MacAninch. Standing: Eunice Heisler, Toby Lubow, Mary Jones, Geneva Weiland, Nancy Taylor, Mary Neuenschwander, Joyce Yeager, Joan Lauxterman, Anna Black, Wilma Moriarity, Sherry Hutton, Virginia Baker, Betty Duckworth, Barbara Kingery. Seated: Alice Terhune, Martha Anderson, Frances Millage, Jimodeen Ganison, Bernice Steinberg, Evelyn Leighbor, Pat Hinkle, Riley Lou Angell, Shirley Frick, Lila Cullen, Pat Goheen, Barbara McCallic, Irene Smith, Donna Meadows.

Girls' Bowling League

Members of the Girls' Bowling League spend each Wednesday afternoon at the bowling alleys, where they gain points for letter sweaters.

The feeling of fun and sportsmanship prevails among the club members, who are divided into teams. Skill in bowling is developed in weekly practices.

Chairmen this year were Dotti Friedland and Beverly Bourne. The club is sponsored by Miss Alice Jane Hessler.

Biology Club

The newest club at Shortridge is the Biology Club, of which Donald Klopp is sponsor. It is the purpose of the club to get all those interested in Biology together for meetings and field trips. In December, the club helped with the Audubon Society's Bird Count and in February made a trip to the Oaklandon Dam. Monthly meetings are held.

BIOLOGY CLUB: 1st row—G. D. Klopp, Betty Jean Robbins, Lona Mae Bornkamp, Sally Nugent, president; Marion Goldthwaite, Marga Carter, Wanda Blair. 2nd row: Eugene Freish, vice-president; Dale Rice, Eddie Mockford. Donald Cassidy, Neil Strickland, William Pritchett.

CROQUIS CLUB: Left to right on floor—Marcia Bundy, Ellen Norman, Barbara Wendt, Anita Diggle, vice-president. 1st row: Joanne Queisser, president; Gloria Tuerk, secretary; Ann Pritchard, Lorraine Rodenbarger, Margaret Bell, Helen Gaddy, Miss Jane Messick, sponsor. 2nd row: Flo Ann McMullen, Doris Johnson, Patty Grund, Nancy Gruber, Hazel Weghorst, Carol Ann Emmrich, Beverly Simon, Carol Curtis, Marjorie Reed, Carol Brown, Mary Lou Laughlin, Rosetta Rubin. Back row: Noel Iiams, John Rawlings, Esther Caluza, treasurer; Alfred Ikuayan, Sue Hostetler, Erla Mae Poe, Mary Ann Porteous.

True Blue Club

"May I help you?" is the motto of the Big Sisters, who greet incoming freshmen and show them around school. The group also sponsors a mixer each semester for students new to the school. A dinner party was held February 21, in honor of Mrs. Della Thompson, retired sponsor. After addressing the group, Mrs. Thompson was presented with a token of appreciation. Miss Eleanor Dunlap is sponsor.

Croquis Club

The Croquis Club, sponsored by Miss Jane Messick, celebrated its eighth anniversary this year. Meetings for the fifty members are held on alternate Thursdays in room 317.

Club activities have centered around trips to the John Herron Art Institute and Indiana Artists' Exhibitions, meetings at which films were shown and lectures given by several professional artists, and two parties for new members.

TRUE BLUE CLUB: Front row—Margaret Wade, Mariann Meyer, Jane Parsley, vice-president; Norma Burkhert, Sue Hostetler, Helen Gibson, secretary; Carolyn Chenoweth, president; Billie Mae Wright, Mary Rita Dusthimer, Georgiana Rupprecht, Phyllis Williams. 2nd row: Miss Eleanor Dunlap, Nancy Boutwell, Shirley Melvin, Rosetta Segal, Bernice Steinburg, Shirley Grady, Carol Baum, Anna Claire Gross, treasurer; Mary Lou Haverstick, Elleane Williams. 3rd row: Carol Olson, Mary Shortridge, Lona Mae Bornkamp, Sue Sieboldt, Barbara Wilson, Pat Goheen, Shirley Schaffner, publicity chairman; Marilyn Wiegand.

HORIZON CLUB: Back row: Mary Bertrand, Jo Ann Keever, Anita Jones. 2nd row: Ann Boatner, treasurer; Carol Olson, vice-president; Barbara Smythe, Wanda Blair, Donnette Warnock, Mary Lou Quandt, secretary; Janet Roe, Nancy Boutwell, president; Jean Burris, Miss Mona Jane Wilson, sponsor. Front row: Carol Bristow, Rosalyn James, club reporter.

Horizon Club

Self-improvement and community service are goals of the Horizon Club which is sponsored by Miss Mona Jane Wilson. It is one of several groups of the Camp Fire Girls. An all-city meeting is held once a month. During the past year, the girls enjoyed a week-end at Camp Delight and were active in the District Horizon Club's Conference in April.

Philateron Club

An all-around athlete and good sportsman is a typical Philateron Club member. The club is a chapter of the Girls' Athletic Association of Indiana. To become a member a girl is required to have from 250 to 500 points in various extra-curricular sports. Five hundred points are needed for membership, and 250 points are needed to become a candidate. Mrs. Mary Treichler is sponsor.

PHILATERON CLUB: Front row—Barbara Sims, Mrs. Mary C. Treichler, Dotti Friedland, Shirley Rose, Sandy Sande, Barbara Landreth. Back row: Ann Brigham, president; Helen McLane, secretary; Virginia Kistner, Priscilla Babbitt, treasurer; Marilyn Conner, Lorene Elliott, Verna Hauh, Marion Obermeyer. Sally Nugent is vice-president.

GERMAN CLUB: Back row: Marie Bartling, Maria Fleischer, Nancy Sutton, vice-president; Jim Hirschman, president; Dick Paul, treasurer. 2nd row: Daniel McNally, Dick Bowers, Ruth Baumeister, Frances Matkin, Margie Timmons, Dick Stoeppelwerth. Front row: Mary Nunamaker, Helen Snelienberger, secretary; Lynette Clarke, Lois Hare, Genie Nicholson, Bill Cox, Miss Louise Reiter.

German Club

The German Club has had several parties and a picnic this year. They prepared sixty dozen cookies for the U.S.O. at the home of their sponsor, Miss Louise Reiter. The cookies were taken to the Union Station Service Center. During the spring semester, a murder comedy in German was presented. Membership tryouts were held each semester.

Hi-Tri

Hi Tri girls are junior members of the Y.W.C.A. and have an opportunity to use the facilities of the central Y.W.C.A. World Good Fellowship week was observed from November 11 to 17, during which time five Hi Tri girls attended meetings of all the high school Hi Tri clubs. Ermajean Krampe and Marian Myer attended an All-City Inter Club Council meeting held the first of the year. Miss Dale Waterbury is sponsor.

HI TRI: Left to right—Marilyn Luding, Charlotte Stone, Bernice Stratton, Marian Meyer, Arlene Biet, Mary Shortridge, Nelladean Meador, Norma Burkert. Not in picture: Ermajean Krampe, program chairman; Margie Timmons, president; Doris Timmons, secretary; Jean Snellenberger, vice-president; Joan Snellenberger, Inter-Club Council member; Mary Faith Newman.

GIRL SCOUTS: Left to right—Mrs. Rachel Schumacher, sponsor; Georgiana Rupprecht, president; Sally Bell, Lona May Bornkamp, Barbara Query, Carolyn Good, Janet Forsaith, Pat Dammeyer, Marilyn Forster, Mary Ann Clevinger.

Girl Scouts

Organizing the Senior Girl Scout Club into a national troop was the club's main project this year. Members made favors for the children at Riley Hospital, and heard a series of talks on various fields of vocations and work. Camping overnight at Dellwood is an annual spring occasion of the club.

The troop leader is Mrs. Paul Rupprecht; the Shortridge club sponsor is Mrs. Rachel Schumacher; and Georgiana Rupprecht is the president.

LOS AMIGOS: Back row—Lois Ragan, Susie Franzen, Wilma Sexson, Betty Blades, Blythe Mildner, Miss Loree Maranville, Mary Jane Greer, Mrs. Cena Morgan. 3rd row: Flo Ann McMullen, Mary Ann Daugherty, Barbara Sherow, president; Ruth Ann Duncan, Marjorie Toutz, Ellen Fuller. 2nd row: Rose Weinberg, Mary Lou Wampler, Shirley Grady, Barbara Churchman, Sarah Sussman, Louise Kaplan. 1st row: Pat Pearson, Jane Lindenberg, program chairman; Myrna Jo Gavin, Sally Sentir, Sylvia Adelsman. Marilyn Snyder is secretary; Virginia Cordill, treasurer.

Los Amigos

The minutes and much of the entertainment of Los Amigos is done in Spanish in order to give students a better understanding of the language. At monthly meetings, members have had several interesting speakers who told of their experiences in South America. At the Christmas party a nativity play was given. Co-sponsors of the club are Miss Loree Maranville and Mrs. Cena Morgan.

CHEM CLUB: Seated—June Sigmon, Helen Snellenberger, Bobbie Van Geyt, Shirley Schaffner, William Johnson, sponsor; Rex Gordon, Malcolm Romene, Logan Hall, Betty Lytle, president; Jean Ann Hicks, Ruth Hass, Dick Farrar, Kenneth Hallam, treasurer; Victor Humphrey, Francis Hueber, Alan Parrish, Dave Tuttle. Standing: John Martin, Owen Clark, Art Poynter, program chairman; Stew Gordon, Pat Goheen, Evelyn Leigeber, Louise Holder, Margaret Wade, Janet Johnson, secretary; Mary Jo Bibos, Marilyn Bowman, Shirley Melvin, Marion Goldthwaite. Jim Wolpert is vice-president.

RADIO WORKSHOP: Standing — Leonard Wild, Georgia Buckner, Werner Haas, Rex Reynolds, Mrs. Wilma Hudson, sponsor; Bob Palmer, secretary-treasurer. Seated: Debbie McDougall, vice-president; Fred Feibelman, Margaret Mason, president; Marilyn Wright.

Chem Club

Members of the Chem Club have been entertained at some of their bi-monthly meetings this year with talks by Helen Snellenberger, Marion Goldthwaite, Alan Parrish, Dave Tuttle, and Francis Hueber. This year the club made a trip to the Fairmont Glass Works.

The Chem Club is open only to chemistry students. Before membership is attained a biography on a famous scientist must be submitted. W. W. Johnson is sponsor of the club, which is a chapter of the Indaina Junior Academy of Science.

Radio Workshop

There's always one good thing about a radio, and that is that you can turn it off; but the Radio Workshop is not so easily controlled.

The main purpose of the club is script writing and broadcasting. Most of the Shortridge part of "The High School Hour" has been handled by the Workshop. A party was given during the spring semester in a drive for membership. The prospects listened to recordings of previous programs.

LIBRARY CLUB: 1st row—Suzanne Payne, Julie Farmer, Joan Stadler, Lona May Bornkamp, Darlene Allen, JoAnn Adams, Marianne Swect, Rosalie Rhude. 2nd tow: Miss Jean McVicker, Phyllis Gerdes, Luda Stoicheff, Barbara Schurdell, Joan Kauffman, Mary Rita Dusthimer, Harriet Stafford, Gretchen Hauser, Jacque Farmer, Pat Ayers, Bloor Redding, president; Mrs. Esther Cavanaugh. Back row: Jim Demlow, Don Shaner, Bill Riley, Roger Elson, Peter Cislak, Priscilla Babbitt, Betty Wrege, John Jordan, program chairman. Pat Pearson is secretary.

DRAMA LEAGUE: Front row — Rose Weinberg, Virginia Davis, Alice Rosenfield, Joan Stadler, treasurer; Jeanne Snodgrass, president; Julia Brake, vice-president; Pat Gruber, secretary. 2nd row: Miss Eleanor Dee Theek, sponsor; Dorothy Gorman, Louise Kaplan, Barbara Inman, Clair Jackson, Debbie McDougall, Gertrude Rappaport. Back row —Jack Forbes, Marion Starrett, Harriett Stafford, Jim Demlow, Leonard Wild, Alice Terhune, Hazel Weghorst, Patty Nackenhorst, Bob Munger.

Drama League

Attending the English theater en masse to see Tallulah Bankhead in "Foolish Notion" was the main activity of the Drama League this year. At each Thursday meeting two of the members are responsible for the entertainment. Membership is determined by a try-out committee who select the future "Theekspians."

Miss Eleanor Dee Theek, sponsor, is director of the All-School Play and the Senior Play.

Library Club

The Library Club is made up of all who have worked in the Charity Dye Library; it is sponsored by Mrs. Esther Cavanaugh, Shortridge librarian.

A party is given twice a month. At the Hallowe'en party, fortunes were told; at the Christmas party, films were shown; and at the Valentine's Day party, a quiz was given. The final meeting of the year was a picnic and swimming party at Riviera Club.

STUDENT BOARD: Back row—Rex Reynolds, Francis Hueber, Bob Webster, Richard Russell, Paul Goeke, Bob Woizeski, Jimmy Jay, Noel Iiams, John Rawlings, Marilyn Wiegand, Jimmy Mann. 4th row: Joanne Spitznagel, Ann Henshaw, Kenny Holsinger, Bruce Richardson, Bloor Redding, Raymond Jung, Mrs. Eugenia Hayden, Kay Stephenson, Stewart Gordon. 3rd row: Kathy Heinsohn, Mary Bishop, Joan Courtney, Donna Jean Sullivan, Nancy Dearmin, Bill Phillips. 2nd row: Jane Karrman, Pat Barton, Jeanne Snodgrass, Gretchen Moffett, Katherine Hadley, Rilda Andrews, Mildred Laycock, Helen McLane, Bill Freihofer. 1st row: Donna Aders, Barbara McAninich, Mary Martha Turpin, Katie Clark, Joan McNary, Vinson Rodocker, Joan Harris, Marge Miller, Annabelle Church, Billie Mae Wright.

Student Board

The Shortridge Student Board is composed of representatives elected from each home room, and is sponsored by Mrs. Eugenia Hayden. This year the Student Board is headed by John Rawlings, president; Marge Miller, vice-president; Mary Bishop, secretary; Jim Jay, treasurer.

During the first semester the board assumed corridor duty to assist teachers in preventing running on the stairs and in the halls. During the most crowded lunch hours, volunteer members stood guard in the cafeteria to prevent cutting in line.

The board sponsored several all-school mixers for Shortridgers which were held after school in the gym and in the cafeteria. Blue Books were mailed by the board to eight high schools in various states.

Several forums on courtesy and honesty were held during the year. In order to develop new ideas, persident John Rawlings made out a questionnaire to get public opinion about several school affairs.

Before the Christmas holidays, the board headed a project for Christmas decorations, which was carried out by all of the Shortridge extra-curricular groups. Many school clubs participated in decking the corridors, the front of the building, and the lobby with evergreens and in arranging display windows with Christmas scenes.

The Student Board has sponsored a new entertainment project this year, showing movies in the auditorium during lunch periods. Marge Hartley was chairman of the committee whose job it was to preview the pictures on Saturday and select the most interesting ones for the next week. Other members of the committee are Ann Henshaw, Dotti Friedland, John Walsh, Dick Stoeppelwerth, Paul Goeke, Shirley Krueger, Andy Pelham, Sally Funkhouser, and Catherine Cox.

Student Board tackles one of its problems.

Every student in the school was permitted to vote for the Bluebelle-Uglyman candidates chosen by ballot by the Student Board from a list of certified seniors.

In addition to these activities, the Student Board had charge of the sale of U. S. Savings Stamps and Bonds throughout the first semester.

Activities

UPPER: Mary Lou Renick takes the part of "Mary" in the Christmas auditorium.

LOWER: Benny Barth's band beats boogie.

Auditorium

Shortridge audiences were entertained this year by an unusual variety of auditorium programs planned and executed by the auditorium committee, with John Rawlings as chairman, and Robert J. Shultz, sponsor.

Three pep sessions honored Shortridge athletic teams, and lectures on Admiral Richard Byrd's expeditions to the South Pole and on the atomic bomb were presented. A program by a swing band was one of the year's high spots.

Admiral Raymond Ames Spruance, Shortridge's own war hero, spoke to students after returning from the Pacific in February. Honor Day and Awards Day brought attention to the scholastic and athletic prowess of many Shortridgers.

The Indianapolis Symphony Orchestra presented its annual concert in February, and the Shortridge music organizations also presented programs. A debate demonstration and teasers for the Bluebelle-Uglyman dance and Senior Play were given. Special programs for Christmas, Easter, and Memorial Day also were on the agenda this year.

AUDITORIUM COMMITTEE: Katie Clark, Genie Nicholson, Fritz Carlson, Charles Hood, Jim Clark, Dotti Friedland. Seated: John Rawlings, Joan Robinson.

Debate

The vital question of the Indiana State Debating League in the 1945-46 season, "Resolved: That every able-bodied male citizen of the United States should have one year of full-time military training before attaining age twenty-four," was successfully met by the Shortridge debaters, who started their season by winning the district contest on March 8.

Coached by Clarence C. Shoemaker, the negative team, consisting of Helen McLane and Don Tabbert, and the affirmative team, Bob Wade and Tom Coryell, defeated Lebanon in the afternoon and won the evening debate with Speedway, which had defeated Rushville in the afternoon. By winning this contest, Shortridge earned the right to represent District Two in the state finals at Manchester College on March 29 and 30.

Nancy Sutton represented Shortridge in the American Legion Constitution Oratorical Contest, and Don Tabbert was the Shortridge delegate to the State Extemporaneous Contest at DePauw University in April.

UPPER: Tom Coryell argues for full-time military training.

LOWER: Helen McLane takes the opposite view.

DEBATE TEAM: Janet Polson, Don Tabbert, Helen McLane, Tom Coryell, Bob Wade, Marge Hartley. Seated: C. C. Shoemaker.

LEFT: Alice Terhune looks on as Robbie Robinson looks adoringly at Janet Polson.

RIGHT: "Do you take this woman?" says Bill Stephenson to Leonard Wild and Jacquie Kerch.

'All the World's a Stage . . .'

This year's All-School Play, "The Groom Said No," by Robert St. Clair, was presented November 30 and December 1.

Alice Terhune, Janet Polson, John Kublichan, Jacquie Kerch, Robbie Robinson, Leonard Wild, and Bill Stephenson had leading parts.

Jeanne Snodgrass, Phoebe Barnes, Jean Ann Bates, Jeanne Trulock, Werner Haas, Ben Wright, Howard Fay, Fred Feibelman, Marian Starrett, Joan Davis, Betty Kendall, Shirley Polson, Bob Munger, Barbara Churchman, Rose Mary Walker, David Mead, John Williams, Marti Knauer, Marianne Tracy, Mary Martha Turpin, James Simcox, Gene Jackson, Horace Shonke, Gloria Tuerk, and Dick McLaughlin played other roles.

Julia Brake was student director, and Miss Eleanor Dee Theek, faculty sponsor. Fred Feibelman was business director, and Francis Howard, business sponsor.

Senior Play

"Thin Ice," by Betty Ann and Ray H. Mattingley was presented as this year's Senior Play, on March 22 in Caleb Mills Hall. It was a comedy concerning the misadventures of the Edwards family during an eventful Christmas vacation.

The play was coached by Miss Eleanor Dee Theek and Katie Clark, student director. Business managers were Fred Feibelman and Ted Hurd.

Margaret Wade, Jeanne Snodgrass, Gertrude Rappaport, Bud Scott, Virginia Davis, Julia Brake, Carol Harvey, Marian Starrett, Jeanne Trulock, Earl Murphy, Fred Feibelman, Pat Welsh, Bob Keyler, Charles Kaufman, and Ted Hurd made up the cast.

Will F. Wise led the Senior Play orchestra. Stage manager was Mary Underhill; house managers, Mark Dunbar and Bob Keyler; prompters, Dorothy Schoneker and Alice Rosenfield; and publicity, Nancy Sutton and Don Tabbert, chairmen.

Joan Finot headed the properties committee, while Georgia Buckner and Johnny Thomson were co-chairmen of the wardrobe committee. Priscilla Babbitt headed the staff working on make-up, Katie Clark was chairman of the program committee, Mary Ann Compton and Sally McBride were in charge of the ushers, and Fred Terry and Peggy Edwards were co-chairmen of the stage crew.

The play program cover was designed by Sharon Collins.

Bud Scott and Pat Welch plead their case with Mother and Dad, alias Carol Harvey and Fred Feibelman.

Ted Hurd admires Jeanne Snodgrass in spite of Aunt Marian Starrett and impish Jeanne Trulock.

SHIRLEY RAE EVANS, *editor-in-chief.*

'The Moving Finger Writes . . .'

Annual Staff

With the aid of a dependable staff, editor Shirley Rae Evans worked with the faculty and members of the class of 1946 to produce this Annual. A few wartime restrictions were lifted, enabling more pictures to be taken and more paper to be available for use.

The photography staff had the job of arranging picture schedules and seeing that all photographs were in by deadline time. Bob Camp, photography editor, and H. H. Siemers, photography sponsor, took all the pictures. Jeanne Snodgrass, senior pictures editor, saw that all seniors had photographs taken.

Writeups of Shortridge athletics in the yearbook were prepared by the sports staff, working under Charles H. Kaufman, sports editor. Dotti Friedland handled girls' sports writeups.

Byron Breedlove headed the business staff, sponsored by Myrl H. Ahrendt, which handled subscriptions for the Annual. George Landis was in charge of the publicity for promotion of the sale of the yearbook.

Art work and division pages were prepared by the Annual art class, under the direction

PHOTOGRAPHY: H. H. Siemers, sponsor; Marion Goldthwaite, assistant senior pictures editor; Bob Camp, Jeanne Snodgrass, and Jo Ann Summers.

SPORTS: Dotti Friedland, girls' sports; Dick Pratt, and Charles H. Kaufman, sports editor.

BUSINESS and PUBLICITY: Fred Feibelman, Byron Breedlove, George Landis, John Rawlings, M. H. Ahrendt, business advisor; Arthur G. Shull, school treasurer; and Sharon Collins. Not in the picture are Ann Donagh and Genie Nicholson.

ART: Back row: Edmund Jung, Pat Hanson, Carol Olson, Anita Diggle, Bernita Bell, Miss Jane Messick, sponsor; George Stone, and Carol Brown. Front row: Mary Ann Porteous, Lorene Elliott, Delores Kafoure, Jean Ann Hicks, Mary Lou Laughlin, and Sharon Collins.

LITERARY: Back row: Dorothy Schoneker, Gertrude Rappaport, Pat Peat, Nancy Judy, Ellen Ades, and Marilyn Snyder. Front row: Nancy Sutton, Dotti Friedland, Shirley Rose, and Georgia Buckner. Shirley Grady is not in the picture.

of Sharon Collins, editor, and Miss Jane Messick, sponsor. Lorene Elliott designed the cover.

Shirley Rose headed a capable literary staff, which interviewed teachers and students, checked material with them, and wrote copy for the book.

The liner staff had the job of contacting seniors to gather information for their senior writeups. When the material was collected, liner co-editors Mary Bishop and Doris Johnson, working with the staff, sorted the facts, and prepared the liners.

The clubs staff tracked down information on school clubs, consulted with their sponsors, and wrote the stories. Bob Palmer was clubs editor.

Under the direction of Grady Greer Stubbs at the beginning of the year, and Miss Jeannette Grubb at the end, the editor-in-chief supervised the work of all the staffs, coordinating their activities to complete the work accurately, and produce the Annual of 1946.

LINER: Back row: Barbara Bennett, Michael Churchman, Barbara Sherow, and Marion Thompson. Front row: Doris Johnson, co-editor; Flo Ann McMullen, Mary Jo Bibos, and Mary Bishop, co-editor.

CLUBS: Back row: Mary Ann Porteous, Pat Pearson, Ginny Foltz, Sarah Sussman, and Mary Ann Daugherty. Front row: Frances Matkin, Grady Stubbs, sponsor; Bob Palmer, clubs editor; and Virginia Davis.

MONDAY (standing): Martha Rafnel, Joan Reis, Dick Pratt, Ruth McGaw, Ginny Foltz, Shirley Rae Evans, Mary Jane Fouts, Shirley Schaffner. Seated: Sally Peterson and Genie Nicholson.

SHORTRIDGE

During the 46th consecutive y
Echo, under the sponsorship of Mi
standards of quality. The great nu
the 2,000 subscribers show the sup

The policy of the Echo is expre
for straightforward, unbiased hig
terests and activities of the studen
opinion and administrative policie
the community; encourages scho
Shortridge spirit.

Nancy Dearmin, Alan Parrish,
Rae Evans, Miss Grubb, and G.
Indiana High School Press Assoc
in October.

THURSDAY: Beverly Simon, Helen McLane, Leonard Northrup, Joanne Spitznagel, Michael Churchman, Katie Clark, Donna Jeanne Sullivan, Barbara Croker, Bill Stephenson, Carla Jean Stout, Suzanne Williams.

WEDNESDAY
Charles Kaufn
Ellen Ades, W
Hurd, Betsy
Shirley Cohe
Shirley Rose,
ture.

DAILY ECHO

publication, the Shortridge Daily
nnette Grubb, has maintained its
of workers on the daily staffs and
f the student body.

n the masthead: The Echo strives
ol journalism; chronicles the in-
y; sustains unity between student
erprets the life of the school to
and sportsmanship; fosters the

e Spitznagel, Nancy Judy, Shirley
ibbs were representatives to the
Conference at Franklin College,

TUESDAY: Ruth Baumeister, James Merrell, Nancy Judy, Elizabeth Armstrong, Margo Keltner, Mary Obear, Monica Lennox, Ann Rutledge.

ne Trulock,
anor Yosha,
Haas, Portia
slyn James,
inia Davis.
s not in pic-

Gail Leland

FRIDAY: Leon Segal, Mark Colby, Bob Palmer, Peggy MacNelly, Nancy Sutton, Ellen Norman, Marilyn Gernstein, Marion Goldthwaite. Seated: John Thompson and Alan Parrish.

Correspondence Class

The Correspondence Class furnishes news for the Indianapolis papers, works on the service files, the clipping file, and Shortridge publicity.

CORRESPONDENCE CLASS (seated around table): Katie Clark; Shirley Rose, North Side Topics and Indianapolis Times; Genie Nicholson; Susan Guild; Shirley Cohee; Dick Pratt; Martha Rafnel; Alan Parrish, Indianapolis News; Shirley Rae Evans, Indianapolis Star City Desk; Charles Kaufman, Indianapolis Star Sports Desk; Ellen Ades.

MISS JEANNETTE GRUBB,
Director of Publications.

Christmas Echo

The 34th annual edition of the Christmas Echo consisted of short stories and poems contributed by the members of the Fiction Club, feature columns in the Daily Echo, and a coverage of sports. The magazine was under the editorship of Nancy Judy. George Stone designed the cover with a modernistic Christmas tree in green and white. Faculty sponsors included Miss Essie Long, Miss Ruth Armstrong, Miss Jeannette Grubb, Harold Irby, and H. H. Siemers.

ART STAFF — Front row: Sue Hostetler, Anne Rieter, Marjorie Toutz, Barbara Windt, Donna Sue McKee, Janice McDaniel, Betty Klippel, Pat Klippel. Middle row: Martha Jane Williams, Esther Caluza, Isabelle Coshow, Marilyn Gernstein, Barbara Reeves, Miss Long, Edith Waggoner, Dorothy Arnes. Back row: Hazel Weghorst, art editor, Florence Tamler, Mary Jo Fallin, Pat Schaaf, Marilyn Richardson, Jane Carson, George Stone, Virginia Miles.

EDITORIAL and BUSINESS staffs of Christmas Echo, back row: Jack Frazier, Bob Palmer, Alan Parrish, Charles Kaufman; front row: Nancy Judy, editor; Ellen Ades, Katie Clark. Not in picture: Genie Nicholson, Shirley Rose, Sally Peterson, Jinny Foltz, Jeanne Trulock, Mary Anne Porteous, Dick Pratt.

'Music Hath Charms . . .'

Brass Ensemble

The Brass Ensemble, a part of the band, is directed by Robert J. Shultz. The Ensemble has played for the State Teachers' Meeting, Ensemble Festival, and the Easter Sunrise Service. The Ensemble plays a varied program, including both classical and semi-classical numbers.

BRASS ENSEMBLE: Back row: George Biggar, bass; Jim Daseler, baritone; Damon Goode and Gene English, trombones. Front row: Bob Palmer, French horn; Bill Lalley, Bill Kuebler, and Dick Powell, trumpets; Jack Dickson, French horn.

Band

The Shortridge Band, under the direction of Robert J. Shultz, provides music for home football and basketball games. The concert season this year was opened by the band's playing for the class-room section of the second Indiana State Teachers' Convention in Cadle Tabernacle on October 23. The school auditorium sessions included a band performance each semester. The group also furnished music for a Federation of Public School Teachers meeting. Highlight of the year's activities was the Sweatermen's Concert on March 14, when twenty-five seniors received sweaters for three years' service in the "A" band. The 1945 summer band presented five campus concerts.

Robert J. Shultz directs the Shortridge Band; Carol Baum, right, has the distinction of being the only girl in the band.

CHOIR: Back row—Rita Lewin, Sue Hostler, Mary Jane McDonald, Betty Baker, Jane Mitchell, Shirley Ralston, Emma Jean Becker, Ann Berlin, Janet Sims, Phyllis Humble. 4th row—Norma Allen, Billie Mae Gross, Charles Brackett, James Coffey, Robert Hungerford, Anita Adams, Barbara McDonald, Ruth Auter, Margo Carter. 3rd row—Bette Boots, Patsy Vestal, Marianna Sweet, Ann Campbell, Richard Russell, Robert Outcalt, Jim Bertrand, Eunice Cochran, Mavis Carrell, Sally Bell, Pat Wellingsford. 2nd row—Betty Macum, Barbara Query, Pat Lich, Howard Ashley, Harrison Marsh, Joe Landes, Rose Elaine Solomon, Marilyn Rathermel, Ruth McClure, Norma Jean Blue. 1st row — Anna Bhang, Frances Matkin, Valetta Chellow, Donald Thiele, Mark Mowry, Emmett Tuxhorn, Jane Carson, Pam Nolen, and Rilda Andrews.

Choir

The Shortridge Choir, under the direction of Mrs. Laura C. Moag, has presented several enjoyable auditorium programs for the student body and many delightful P.-T.A. programs for the parents and teachers.

Their singing at the all-city Christmas program, which took place at the Soldiers' and Sailors' Monument during the Christmas season, has been commended by all. The Choir also participated in the Shortridge Music Festival in May.

Miss Jane Hampson is piano accompanist for the Choir.

Girls' Glee Club

The Girls' Glee Club started its active season under the direction of Mrs. Geraldine Clippinger. Last summer the group gave several concerts, including a visit to Camp Atterbury. During the school year the club sang for the P.-T.A., participated in the Thanksgiving and Christmas auditoriums, and furnished music for the Easter program. On the radio program, "Know Your Mayor," the Glee Club inaugurated Christmas music for the Monument Circle programs, later singing on the Circle itself.

Out-of-school affairs included concerts for Good Friday services, the Clio Club, and the May Music Festival.

GIRLS' GLEE CLUB: Back row—Sue Seybold, Shirey Hadley, Elizabeth Cottingham, Mary Redenbaugh, Betty Wurtz, Marjorie Reed, Mary Lou Laughlin, Patty Gatewood, Dolores Glendy, Mary Jo Strand, Diana Harvey, Patty Joy, Dorothy Gorman, Jean Maxwell, Hazel Weghorst. Middle row—Joan Myers, Joan Rhodehamel, Carol Brown, Rose Mary Donelson, Eula Peters, Ann Inman, Phoebe Barnes, Barbara Kershaw, Jo Ann Pace, Pat Hinkle, Ann Reel, Jo Ann Truitt, Pat Lyons, Mrs. Clippinger. 1st row—Jo Ann Adams, Jeanine Haines, Elizabeth Brown, Carolyn Chenoweth, Venita Stanfill, Beverly Wilson, Marilyn Critchfield, Pat Lawvere, Marilyn Gernstein, Marilyn Cooley, Mary Newman, Mildred Peters.

ENSEMBLE: 3rd row—Harrison Marsh, Bob Hungerford, James Coffey, Don Thiele, Richard Russell, Mark Mowry, Rita Lewin. 2nd row—Joe Landis, Jim Bertrand, Emmett Tuxhorn, Billie May Gross, Jane Carson, Ruth McClure, Eunice Cochran, Emma Jean Becker, Ruth Auter, Frances Matkin, Bob Outcalt, Mrs. Laura Moag. 1st row—Mary Jane Carson, Janet Sims, Sue Hostetler, Phyllis Humbles, Patsy Vestal, Miss Jane Hampson, accompanist.

BOYS' GLEE CLUB: Burton Spaethe, Don Mitchell, Don Biddlecomb, Herbert Price, Derek Allwyn, Ronald Montague, Robert Carman, David William, James Bennett, Dick Supple, Jody Day, Raymond Dunkin, Bob Wakeman, John Landis, Barton Smith, Tom Estridge, Mrs. Moag, Miss Jane Hampson.

Ensemble

The Ensemble, directed by Mrs. Laura C. Moag, sang at a luncheon given by Superintendent C. T. Malan, and for the Mu Phi Epsilon music sorority. The group entertained at the City Hospital, at the Christmas program on Monument Circle, at auditorium and P.-T.A. programs, and in the Music Festival.

Boys' Glee Club

At the 9B Talent Show the Junior Boys' Glee Club performed a "blackface" stunt. Directed by Mrs. Moag, they sang in auditorium programs, P.-T.A. meetings, the Christmas program on Monument Circle, and the Music Festival.

Orchestra

Under the direction of William F. Wise, the sixty piece Shortridge Orchestra has played for auditorium programs, P.-T.A. teas, the Music Educators' Club of Indianapolis, the All-School Play, Christmas auditorium, All-City Ensemble, All-City Festival, and other programs during the past two semesters.

The aim of the orchestra is to give training in general orchestral musicianship, to acquaint students with the music of great composers, and to promote the appreciation of good music.

Mr. Wise added that for the first time in many years enrollment in orchestra classes has increased, and pointed out that this is particularly true in regard to students of stringed instruments in spite of the national trend toward the study of wind instruments.

Will F. Wise and the Shortridge Orchestra present an auditorium program.

MA. 7626	JEANNE SNODGRASS
LI. 1501	DOTTI FRIEDLAND
BR. 1755	KATIE CLARK
HU. 8294	MARTHA RANKIN
BR. 1753	DEEDA HENSLEY
WA. 9020	VIRGINIA FOLTZ
TA. 3464	MARY LEE POTTS
BR. 4993	MARY BISHOP
HU. 6439	JO ANN SUMMERS
HI. 1043	MYRNA JO GAVIN

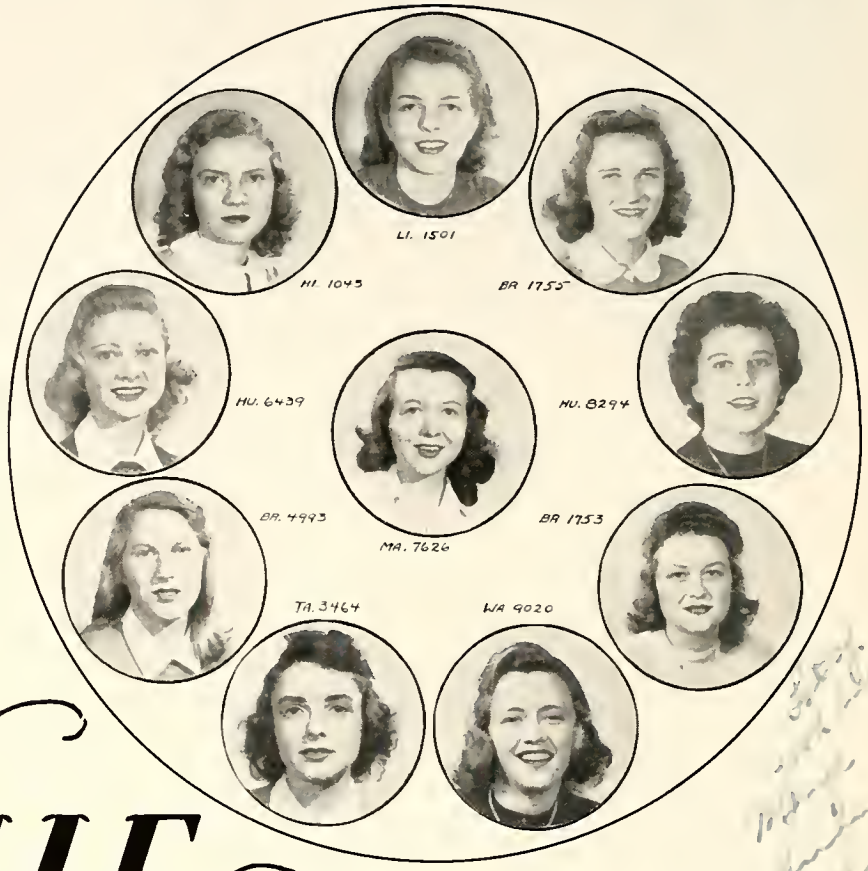

BLUEBELLE

At last the suspense of a week was lifted when Joel W. Hadley paused, and finally announced, "Bluebelle and Uglyman for 1946 are — SALLY PETERSON and PARK SNYDER!"

Shortridge's most popular senior girl and boy won their titles at the annual Bluebelle-Uglyman dance, which was held in the school gym on Saturday night, March 9, following voting by all students at home room period the preceding day.

Runners-up for Bluebelle were Jeanne

UGLYMAN

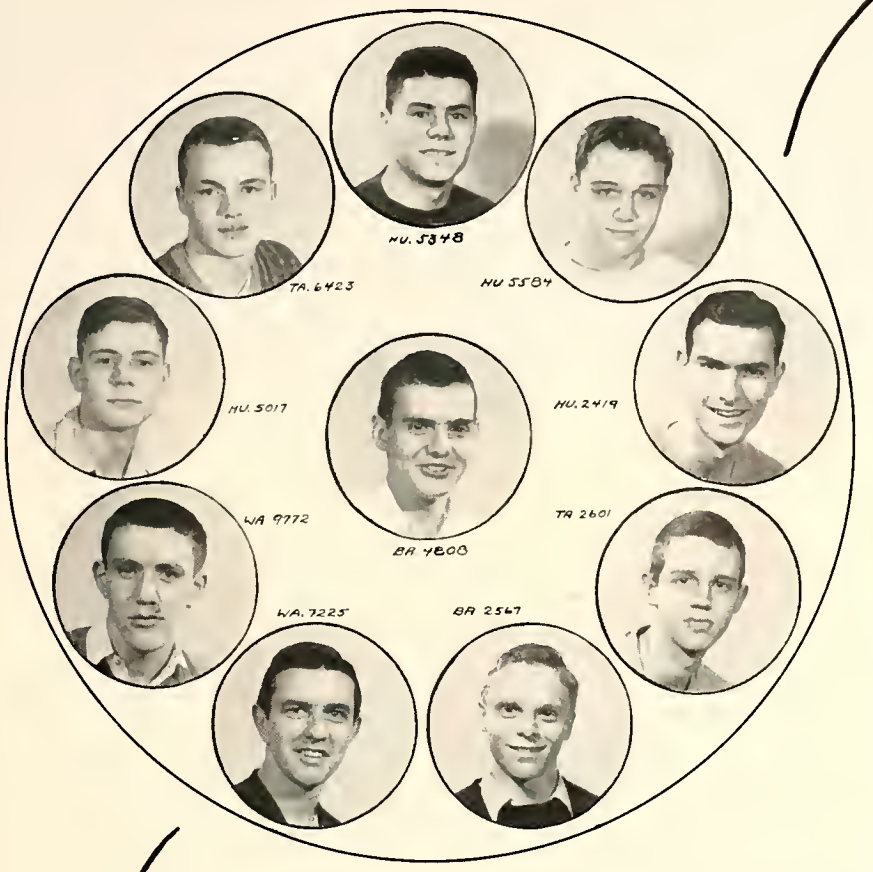

BR. 4808	NELSON GADDY
HU. 5348	DAVE HAGGARD
HU. 5584	KELLIE GARDNER
HU. 2419	BOB CAMP
TA. 2601	JOHN RAWLINGS
BR. 2567	TED HURD
WA. 7225	DICK DICK
WA. 9772	WARREN BENNETT
HU. 5017	ART FLECK
TA. 6423	IRVING BALL

Snodgrass, second place, and Dotti Friedland, third place. Nelson Gaddy and Don Hueber won second and third place Uglyman honors.

Vivacious, auburn-haired Sally is well-known for her sparkling personality and friendliness. She is secretary of the senior class and a member of the Sub-Deb, WHO, and CAB clubs.

Park, genial letterman, was on the 1944 and 1945 track teams and was a member of the '44-'45 football team.

The Student Board, which sponsored the dance, chose the eleven candidates for each title. The group was also in charge of all arrangements for the 1946 Bluebelle-Uglyman dance, which was held at night for the first time since the annual affair was begun back in 1935. This year's dance was planned in a circus motif with balloons, cardboard animals, cotton candy, popcorn, soft drinks, and all the trimmings. Music was provided by Dorothy Duvall and her orchestra.

Alice Goldthwaite waits for a sandwich in the cafeteria line.

Freshman boys enjoy chocolate milk.

Freshmen

In September, '45, 450 freshmen entered the great halls of learning and soon took their individual places in our school life. One hundred seventy-one students composed the February freshman class. Embarrassing moments involving wrong class rooms, surreptitious looks at the room numbers, forgotten lock combinations, and a general feeling of bewilderment were soon lost in the whirl of social activities and homework.

A freshman mixer and dance, the first of its kind, was held October 17, in the gym, under the direction of the Student Board.

The traditional 9B Talent Shows under the supervision of Miss Eleanor Dunlap were held November 14 and April 10, in Caleb Mills Hall. Both productions revealed talent for future auditoriums and Junior Vaudevilles.

Freshmen are under the capable guidance of Miss Ruth Lewman and Hiram M. Hensel.

9B Talent Show features minstrels.

Bob Mouser looks serious about part in one-act play.

Prof. Sommer demonstrates a point to his Sophomore colleagues.

Sophomore gals enjoy lunch period movies.

Sophomores

Sophomore boys should have no trouble selling musical instruments to the girls in that class. The boys are more persuasive than their feminine classmates, and the girls are musically inclined. This was shown by the Kuder tests which were given by the Vocational Guidance Department to 130 boys and 206 girls.

Lester F. Groth states, "The Kuder Preference Record Test is a cleverly designed test which establishes a person's preferences in one or more fields of activity. On the basis of its findings, vocational counsellors can help guide a student into an occupation or profession in which he is most likely to succeed."

According to Claude M. Keesling, head of the Vocational Guidance Department, pupils should follow their occupational preferences.

The future engineers of the Sophomore Class have discussed engineering and the various phases of the profession with the Indianapolis Technical Societies Council.

Pat Ent smiles as Ann Whitaker, Peggy Snyder, and other Sophomore friends enter lockers.

John Grimmer looks evil as Gene Parr rattles on in lunch.

Juniors

Undoubtedly the most important activity of a Shortridge Junior Class is the Vaudeville — and the 1946 performance under the student chairmanship of Marge Hartley, was a bigger and better production than ever before. Much time and work was spent in making it a success—so successful, in fact, that it was held three nights, the first time in its history.

The 1946 Vaudeville had six acts, each representing some phase of American life—from a fairy tale to "ya-hooing" cowboys, and from a pop-corn stand to the modern music that is so symbolic of American youth.

Patty Barton and Christy Viola were co-chairmen of "One Night in Arabia"; Nancy Dearmin was chairman of "The Enchanted Gates"; John Rawlings and Helene Stone worked together to present "Pan Handle Four"; Mary Martha Turpin, Dotti Webb, and Bill Stephenson were in charge of "Goin' to the County Fair"; Jean Whitney and Mary Ann Rowland combined ideas to present "Louie and the Lady"; and Benny Barth led a band act, "Le Jazz Hep."

Five specialty numbers for intermission were presented by Dick Winchester and Bill Sommers, Marti Knauer and Damon Goode, Carol Baum, Bill Stephenson, and Janet Polson.

"Pan Handle Four" and "Goin' to the County Fair" were voted the best acts this year, each being judged as winning act on one night and tying for first place at the third performance.

Individual honors for outstanding performers went to Bill Stephenson, Dotti Webb, Joan Robinson, Charlene Buttz, Jack Metcalf, and Joan Queisser.

LEFT ABOVE: JUNIOR OFFICERS —Back row: Joan Reis, vice-president; Buddy Crabb, president; Billi Elff, secretary. Front row: Marge Hartley, vaudeville chairman; Bob Benjamin, treasurer.

CENTER: Junior sponsors, Mrs. Nell Merrick Thomas and Walter C. Geisler, discuss problems concerning the vaudeville.

BELOW: Juniors go to the polls to vote.

Junior Vaudeville

Junior Class
"Lucky"
Marge Hartley

Class of '47

To Torchy

MARGE HARTLEY
Vaudeville Chairman

Ted Dawe

ACT I — ENCHANTED GATES

ACT II — LOUIE AND THE LADY

ACT III — A NIGHT IN ARABIA

ACT IV — GOIN' TO THE COUNTY FAIR

ACT V — PANHANDLE FOUR

ACT VI — LE JAZZ HEP

INTER HIGH SCHOOL COUNCIL: Joanne Spitznagel, Cameron Johnston, and Don Wise.

Inter-High School Council

The Inter High School Council, a group consisting of the representatives from seven Indianapolis public high schools, was organized November 15, 1945. Three students from Shortridge and Tech and two from each of the other five high schools constitute the group.

The principle function of the new organization is to maintain and encourage more cordial relations among the high schools. Emphasis is given to problems in the broad field of public relations rather than to those of intra-high school government.

Junior Class Bond

After the results of the 1945 Junior Vaudeville were tallied, the class of 1946 presented Shortridge with two $1,000 United States War Bonds with the profits. The amount given the school was $1,480 which, on maturity, will have a value of $2,000.

The money is to be used for any purpose that will be considered most beneficial to the school at the time that the bonds mature.

Junior officers present bond to Shortridge.

Walter C. Geisler, sponsor; Jo Ann Summers, Deeda Hensley, Dr. J. Dan Hull, Jeanne Snodgrass, Mrs. Nell Merrick Thomas, sponsor; Warren Bennett.

Admiral Raymond Spruance gets a big hand at the auditorium in his honor. Dick Fisher

Admiral Spruance Auditorium

At a special auditorium program on February 20, Admiral Raymond Ames Spruance, '02, famous Shortridge alumnus, spoke to students about some of his experiences in the Pacific. Admiral Spruance was commander of the famous 5th fleet, on the flagship "Indianapolis." Mrs. Spruance is also a graduate of Shortridge.

In the spring of 1944, Shortridge sponsored a war bond drive in honor of the Admiral. This resulted in the sale of $1,302,224, which was enough to purchase two flying fortresses in addition to a pursuit plane, which had been the original goal. The bond drive was climaxed with a rally in Caleb Mills Hall, where Ann Metzger, '44, was crowned Victory Queen, for selling the highest amount of bonds. The mystery man, who had agreed to match student bond purchases to the amount of $50,000, was revealed at the rally as Senator Homer E. Capehart.

"It was this way . . ."

"Sign mine please, sir!"

Social Clubs

Cokes, potato chips, brownies, and "small-talk" = a social club meeting.

The recreational life of Shortridge depends largely upon the unsponsored social clubs. During the school year many of these clubs give dances and parties which provide amusement and pleasure to seniors and freshmen alike. Club meetings are held in the members' homes where future "doings" are planned while refreshments are devoured. The clubs promote friendship and good will among students and since almost every Shortridger belongs to at least one club, these qualities are expressed in daily school life.

Susie Shepard makes her mark, as Mary Helwig pulls in the dough.

Some of the boys take over W.H.O. meeting.

This is an unusual picture—all girls!

"My dear, did you hear about . . .?" The Joeys, in a quieter moment.

A.D.
A.R.F.
A.R.R.O.
A.B.P.
A.W.O.L.F.
BACH
BABES
B.A.I.T.
B.I.B.
CADET
C.A.B.
CLUB "13"
CLUB "21"
CLUB "30"
CLUB "46"
CLUB "50"
CLUB X
COY
C.O.K.E.S.
CORPSE
D.A.F.F.I.
DAFFY DEBS
D.A.R.T.
D.A.W.G.
DEB-ETTE
D.E.B.S.
D.I.T.T.O.
D.U.D.S.
DUKES
D.U.X.
E-TRES-J
EUVOLA
FIFINELLA
F.A.G.G.
GALS
G.R.A.
G.A.M.S.
GENTS
GLAMA
I.F.
H.U.S.H.
I.O.U.
JOEY
J.U.G.
K.A.N.D.Y.
K.A.T.
K.E.Y.
K.L.A.
KLOWN-ETTES
KNIGHT
K.-N.U.
KOLLY
KUT
K.Y.O.T.E.
L.I.N.D.Y.
L.I.N.K.
L.U.C.K.Y.
MINX
N.C.
N.I.N.A.S.
P.B.C.
PEM
P.I.P.
P.R.I.M.
P.U.G.
P.U.R.R.
Q.T.
R.A.G.
R.A.M.
R.A.V.E.N.
R.S.
S.A.L.
7-UP
S.H.Y.
S.H.O.R.T.I.E.
S.I.G.H.
S.L.I.N.K.
SKID-ETTE
SKIPPER
S.T.A.G.
S.N.A.P.
SPATS
SPOON
SUB-DEB
SWANK
T.A.B.U.
T.A.B.S.
T.A.T.U.
T.K.B.
TRI-K
V.I.K.I.N.G.
W.A.W.
W.H.O.
W.I.T.C.H.
Y.U.

JUST STUFF

BY BOB CAMP

BIG DISCUSSION

HOW TO BOIL WATER

SANTA JOINS THE PARTY

SEEN LEAVING THE BALCONY TOGETHER-

BAND GETS HOT AT CHRISTMAS PARTY

"HEY, HOLD IT!"

SENIOR MEETING

THE BLUE BOYS
A GREEK TRAGEDY —
"TIM-M-BER!"
COKE 'N PRETZELS
THE LULL BEFORE THE STORM
MRS. RYKER'S ENGLISH VI'S
SEE ALL SCHOOL
FRI. SAT.
JAM SESSION IN THE CAFETERIA

GENE, CHARLENE, AND GLENN

TEEPEE AFTER HOURS

"$2.40 PLEASE!"

LUNCH TALK

BYRON RETURNS TO THE FLOCK

KLOPP AND SON

MR. GROTH AND 209 B

LUNCHTIME ?

THE MAESTRO AND HIS PRODIGY

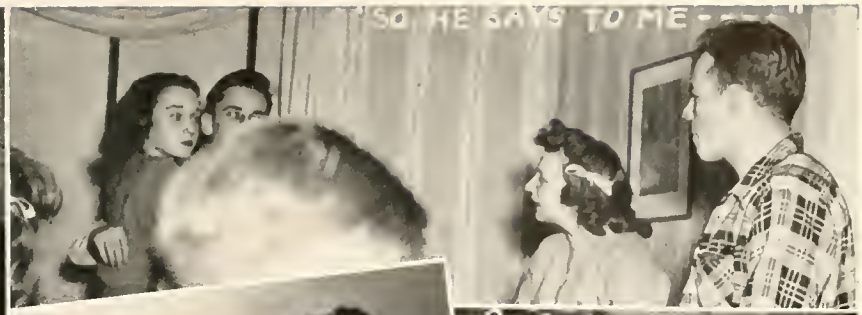
"SO HE SAYS TO ME - - - -"

"DA-A-AW!"

MR. DILL'S SECOND CHILDHOOD

"SEE WHAT I MEAN?"

GAB, GAB, GAB

THE CROWD GOES WILD AT BEN DAVIS GAME

Alma Mater

In the land of milk and honey
In the central west,
Stands a school of many virtues
Ranked among the best.
Glorious Shortridge is her title
Loved by old and young;
Let her name be duly honored
Let her praise be sung.

In athletics as in studies,
Stand we at the head;
In the race for higher culture,
We are never led.
Sound the chorus, speed it onward
Over vale and ridge
Praise to thee, our alma mater,
Hail, Oh Hail! Shortridge!

—E. T. Forsythe

Pep Song

Hit 'em high, hit 'em low,
Come on, Shortridge, let us go;
We are for you with all of our might.
Push them back, never yield,
In the gym or on the field;
Keep a-going with pep and with fight!
Then it's rah, rah, rah, rah!
Rah, rah, rah, rah, rah!
Nine rahs for Shortridge and the team
(Team! Team!)
From far and near
You will always hear
Come on, Shortridge; oh, Shortridge!
Let's go. (Come on Shortridge!)
Come on, Shortridge; oh, Shortridge!
Let's go!

YEA, RAH SHORTRIDGE!

The History of Felix

Once upon a time, in 1925, Shortridge and Manual met on the hardwood in a bitter rivalry. Manual was favored by basketball fans, but the Blues were determined to win for their school. Manual was leading at the half; the crowds were roaring with excitement. Suddenly a small red dog — Manual's mascot — darted across the floor and encamped in the center circle. Shortridge, not to be outdone, produced "Felix," cradled in the arms of a student. The cat was placed next to his canine rival who sniffed it and walked away. The Shortridge team was inspired to victory, because of a cat who became the traditional "Felix."

Series

Yea, Shortri
S-H-O-R-T-
Shortridge.
Give 'em t
Give 'em
Give 'em
Give 'em

Right in
Right i
Right i
Right

Yea, Sh
S-H-O-R-
Shortridge.

ridge looked bright as C
winners and other var
fire combination was for
tories, three close defeat

walloped the Crawfords
white-washing. In the a
half time, but in the fi
Final score: Shortridge

Woodsmen battled the A
t seven all. Late in th

Athletics

To big red
Irving Ball

DAVE HAGGARD, G
REMY McKEAN, HB

BOB BURNETT, T

IRVING BALL, FB

PAUL STONE, HB

YEA, RAH

Good luck Bernie
Stone

BILL REEL, E

DON HINKLE, C

DON HUEBER, E

RAY SCHAKEL, T

J. B. KING, HB

ART FLECK, QB
AFleck

WARREN BENNETT, G

VARSITY: Top row (left to right)—Thomas, McElroy, Snyder, Parker, Palmer, McCord, Bodine, Horton, Burge. 2nd row: Kaufman (mgr.), Crabb, Crawforth, Fleck, McKean, King, Capt. Ball, Pratt, Stone, Keever. 1st row: Redwine, Goelzer, J. Rice, Hueber, Burnett, Bennett, Hinkle, Haggard, Schakel, Coach Thomas D. Woods.

Football

Prospects for 1945 football at Shortridge looked bright as Coach Thomas D. Woods met with eleven returning letter winners and other varsity hopefuls in early September. An all-monogram, sure-fire combination was formed which carried the Satans to a season of five victories, three close defeats, and a sensational tie.

In the lid lifter, the Blue Devils walloped the Crawfordsville Athenians, 41 to 0. McKean and King paced the white-washing. In the arc light tilt at Southport the Satans trailed 7 to 0 at half time, but in the final half romped to two touchdowns spearheaded by Ball. Final score: Shortridge 13, Southport 7.

In the season's first home tilt the Woodsmen battled the Anderson Indians on even terms, and the half ended at seven all. Late in the game a quick

It's J. B. King around end as the Blue and the Green battle to a deadlock in the season's climax.

"Boo" Pratt over the top at Crawfordsville.

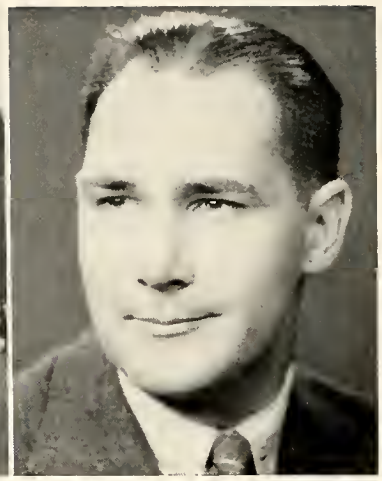

The mentor, T. D. Woods.

kick caught by the Anderson back was carried sixty yards for a score. The conversion was good, and the Indians took home another scalp, 14 to 7.

The Demons rode the victory train to top Washington's Continentals in the opening city series game, 9 to 6. Warren Central was added to the Satan docket when the Satans met the undefeated Warriors and took the hard-fought contest, 22 to 0.

In the arc light stadium at New Castle two long runs by a Trojan back gave New Castle a first half lead of thirteen markers. In the second half "Cap" Ball powered the ball over for a six pointer, but the conversion was no good. "Ball and Co." scored again, but the all-important kick was wide, and the Trojans scored a 13 to 12 triumph.

Manual, the next city opponent of the Battlin' Blue, was downed 19 to 7. Paul Stone, replacing the injured McKean, scored once, and Ball accounted for the other two. Broad Ripple put the Blue Devils out of the city race by a 14 to 7 win. Early fumbles with the wet ball cost two Blue touchdowns, as the deceptiveness of the "T" was too much for SHS.

The rivalry game with the Greenclads wound up the Shortridge agenda on November 16 at Tech. The half ended scoreless with the oval resting on the Green eleven where Ball had carried it from a pass interception. The final half saw a great goal line stand, as Tech took charge of the pigskin on the Blue five, pushed to the one in two plays, and were held on the one-foot line as Shortridge took over on downs. The twenty-sixth SHS-ATHS game ended at a scoreless tie.

"What a play," thinks the board of strategy.

JOHN REDWINE

TIM CRAWFORTH

BILL McCORD

BILL THOMAS

DON GOELZER

BUDDY CRABB

DICK PRATT

JOE PALMER

"It's one touch with Joe Palmer"

McKean goes wide, wide, wide.

Go get 'em, boys, go get 'em.

BOB McELROY

Football Results

41	Shortridge	Crawfordsville	0
13	"	Southport	7
7	"	Anderson	14
9	"	Washington	6
22	"	Warren Central	0
12	"	New Castle	13
19	"	Manual	7
7	"	Broad Ripple	14
0	"	Technical	0

WON 5—LOST 3—TIED 1

JACK BODINE

Jack - Bodine

Crabb "takes the truck" through Manual.

JIM RICE

Will the Indians scalp King?

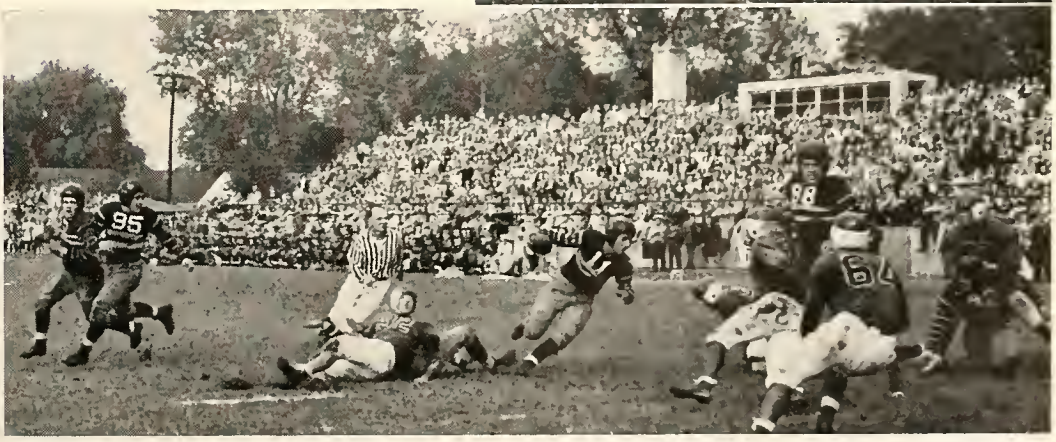

PARK SNYDER

RESERVES: Top row (left to right)—Hughes, Kennedy, Jay, Clark, Rosenthal, Henshaw, Benefiel, Gasper, Parker, Leer, Keever, Steeg, Hanna, Seidensticker. Row 3: Barnes (mgr.), Batten, Meek, Olson, P. Reid, Nelson, T. Williams, Yount, R. Rice, McVey, Barnhart, C. Williams, Parr, Coach Fred "Knute" Rouch. Row 2: Walker (mgr.), Koby, Abbot, Little, Benjamin, Brandt, Rogers, King, Grimmer, Horton, Swan, Klein, Burge, Haverstick. Row 1: Powell, Talbot, Joseph, Brandt, K. Huges, R. Reid, Kelly, Evans, Shepard, Lohss.

Reserves

The Shortridge reserve squad under able Fred "Knute" Rouch captured four tilts in five outings this year.

In the opener the reserves triumphed 27 to 0 over the Washington "B" team. Next to fall to the S.H.S. all-sophomore eleven was Cathedral's Irish by a 6-0 margin.

The Blue Devil Juniors took their only lacing from Broad Ripple, 13-7. Finishing strong, the reserves scored victories over Tech and Manual, 26-6, and 7-0 respectively.

Freshmen

Art Klein

Mentor Roy V. Aberson polished the 1946 freshman squad into a smooth running ball team, who hung up a record of one win, three losses, and two ties.

The rhinies dropped a close 6-0 to Washington; Broad Ripple battled to a 13 point tie; and a scoreless tie with Cathedral followed. Then the frosh took the measure of Tabernacle by a 25-0 count.

Tech took the first-year-men, 20-0; Manual, 7-6; and the season ended for a fast improving freshman eleven.

FRESHMEN: Top row (left to right)—Pritchett, Schumaker, Summers, Felton, Ewing, Ford, R. Hall, R. Davis, F. Davis, Moser, Schellert, Fleming, Jacobs. Row 3: Kennerly, Christena, MacCollum, Ray, Knight, Adomatis, Robinson, Freihofer, Jordan, Bertrand, Glesing, A. Davis, Coach Roy V. Aberson. Row 2: Minneman, Harris, Hair, Gramer, Fleck, B. Hall, Wanner, Roberson, Browning, Stout, Hungerford, Besson, Williams (mgr.). Row 1: Slagle, Fishman, Wolf, King, Nichols, Bowers, Joyce, Stith.

GOLF TEAM: Standing (left to right) —Feore, Risley, Riley, Pardee, Lemons, Wise, Clark, Brown, Mercer, Burkholder, Emerson, Marsh, Pantzer. Kneeling: Fowell, Wells, Pace, Jordan, Zarocostas, Mosiman, Goldberg, Aldous, Long.

). Prat'

Golf

With a fine schedule last year, Simon P. Roache groomed Blue teesters through a successful year. Over fifty boys swung the woods and irons through ten matches.

Last spring the Blue Devils met Howe, Cathedral, and Technical in a four-way match; the Satans finished third. Shortridge was second to Lawrence in a similar three team play, which included Broad Ripple.

Fall matches found the Roachemen in evidence at Lawrence Central's Invitational Tournament, and Shortridge's formal schedule was completed by dropping Howe.

Cross Country

The Shortridge hill and dalers coached by Roy V. Aberson and Don R. Knight won three meets and dropped six this season. Contenders for top man were Bill Steers, Tom Miller, and Kenny Schernekau, with added strength coming from Phil Boyd, Toner Overley, John Wichser, Kenny Lemons, Bob Camp, and Bob Goodwine. Returning to the team next year will be Kenny Lemons, John Wichser, and Phil Boyd.

"Fore!"

Beam.

...ain-elect Park Snyder takes a hurdle, his specialty.

'45 Captain Larry Stuart takes off from the broad jump board.
(Ind'p'l's Times Photo)

Look at

Track

3rd row: Coach Knight, C. Keever, C. Johnston, B. Hanna, N. Gaddy, B. Johnston, T. Overley, B. Camp, E. Parker, H. Brandt, D. Mead, D. Wyciskalla, J. Casson, I. Ball, and J .B. King. 2nd row: J. Wichser, B. Lynch, B. Cox, G. Pulos, G. Smith, D. Cheshier, R. McKean and P. Snyder, co-captains; J. Palmer, P. Stone, J. Foutty, J. Bodine, D. Cassidy, B. Phillips, J. Rosenthal, B. Goodwine, and B. Steers, mgr. 1st row: E. Gasper, P. Shepherd, P. Vickery, J. Jay, J. Tichenor, P. Boyd, J. Daniels, J. Gibson, D. Thomas, G. Parr, K. Schernekau, B. Wade, D. Pratt, and J. Seidensticker.

FRESHMEN:
R. Davis, F. Davis, [illegible]
Knight, Adomatis, Rob[illegible]
2: Minneman, Harris, Ha[illegible]
son, Williams (mgr.). Row 1. [illegible]

The Shortridge track team, third strongest in the state, walked off with honors last spring as they racked up five dual meet wins and the championships of the Indianapolis Relays, the City Meet, and the Sectionals.

In their first test of the season Shortridge thumped Warren Central, 70 to 56. Capt. Stuart, McKean, Snyder, Pratt, Camp, Oberholtzer, Kegley, and Wooden shared the firsts, as did both relay teams. The same boys came through again as Shortridge topped aggressive Jeff of Lafayette, 70 to 65.

Shortridge grabbed off another meet by downing Washington, 72 2-5 to 44 3-5. The Indianapolis Relays were taken by the Blue Devils with Fort Wayne North Side, Tech, Jeff, Washington, Howe, Manual, Broad Ripple, and Warren Central following.

Running at home for the first time, Shortridge dropped the Howe Hornets. The City Meet was then taken by Shortridge with Beam, McKean, Oberholtzer, Snyder, Kegley, and

Warren's Matzke edges out McKean.

Roy Allison

'45 TRACK STARS: 3rd row—Coach Aberson, D. Pratt, student mgr., Jay, McCormick, Hanna, Brandt, Steers, Gasper, Schernekau, Crose, Parker, Seidensticker, Coach Knight. 2nd row: Wichser, Capt. Stuart, Beam, Wade, Wooden, Oberholtzer, Camp, Kegley, Parr, Rosenthal. 1st row: Afflis, Snyder, Sutton, McKean, Pratt, Gable, Wark, and Hoffman. *(Indianapolis News Photo)*

Middle-distance lettermen, Oberholtzer, Camp, Pratt.

Stuart being crowned champions. The 880 relay team pulled off a first to cinch the meet.

Manual fell before Shortridge to finish the year, as the standbys came through in blue ribb[illegible] Shortridge then captured the Sectionals ar[illegible], Pratt, Oberholtzer, Snyder, Kegley, W[illegible] Stuart to the state, with Oberholt[illegible]turning monogram wi[illegible] the mile run.

High School basketball

Letters were a[illegible] Kenneth Peterman, opened [illegible]k, Wooden, Stuart, Sutton, [illegible] soundly thumping Greenfield [illegible]att, Snyder, McKean, and C[illegible] Central was then ousted from [illegible]up by a 39 to 18 contest a[illegible]d a new mark to shoot at last spring[illegible]nd Noblesville fell ea[illegible] to win the two individual awards const[illegible] Blues racked up [illegible]n trophy. The trophy will be presented to[illegible]s of Shelbyvil[illegible]ding Shortridge track man and to the one who [illegible] groupie most improvement during the season.

Dash men Wark and Beam.

McKean to Sutton on the half-mile relay.

Ralph Wooden clears the high jump bar.

Captain-elect Park Snyder takes a hurdle, his specialty.

'45 Captain Larry Stuart takes off from the broad jump board. (Ind'p'l's Times Photo)

Look at

r first test
Central, 70 to 56.
mp, Oberholtzer, Keg
did both relay teams
gain as Shortridge topped
to 65.

ge grabbed off another meet by a
to 44 3-5. The Indianapolis Rel
evils with Fort Wayne North
Howe, Manual, Broad R
ng.

home for the fir
. The City
McK

Clockwise, starting at top: Gene Rogers, Jim Horton, John Kroetz, Harry Levinson, Don Hinkle, Bob Wade, Charles Keever, Kenny Hicks, Nelson Gaddy, Bob Benjamin. Center: Coach Kenneth Peterman.

Basketball

VARSITY: Back row—Phillips (mgr.), Levinson, Rogers, Horton, Hicks, Keever, Coach Peterman. Front row: Hinkle, Gaddy, Kroetz, Benjamin, Wade.

A scramble under the basket, as the ball rests on the rim.

Paced by four returning monogram winners, the Shortridge High School basketball squad, coached by Kenneth Peterman, opened a good season by soundly thumping Greenfield 36 to 28. Lawrence Central was then ousted from the undefeated group by a 39 to 18 contest against the Blue Devils, and Noblesville fell easy prey to Shortridge as the Blues racked up a 37 to 18 score. The Golden Bears of Shelbyville then ousted Shortridge from the elite group by pounding out a 31 to 26 decision, and then Tech of Indianapolis made it two straight setbacks by rolling over a poor Shortridge defense 31 to 20.

The Satans started winning again as they dropped Ben Davis in an overtime battle 23 to 22, but the state champion Anderson team toyed with Shortridge and finally pulled away to a 45 to 20 win. Cathedral then fell prey to Shortridge 38 to 28, but the Petermen took a sound double

Look at Kroetz jump!

Gaddy and Dick gang up on a "Little Giant" from Ben Davis.

thumping in the invitational tourney as Broad Ripple beat the home team 27 to 24 and Lawrence Central finished them off in the consolation game 43 to 27.

Broad Ripple was then thumped in a regular season game 40 to 29, and Crawfordsville fell before the Blue 43 to 41. Howe then rolled the Demons on the Tech floor to the tune of a 32 to 20 lacing. Still smarting from the too frequent losses, the Blues dropped Manual 47 to 28, Greencastle 44 to 18, and Lebanon 37 to 25. The final regular game of the year was won by the local lads as they defeated Washington in an overtime affair 38 to 35.

In the sectionals, Shortridge dropped the Indiana Deaf School 57 to 23, but Cathedral dropped the Blues in the second round that night to end the season.

John Kroetz was elected captain at the basketball dinner, and Nelson Gaddy was given a trophy for being the most valuable player. Letter winners were John Kroetz, Don Hinkle, and Nelson Gaddy, seniors; Bob Benjamin and Bob Wade, juniors; and Chuck Keever, sophomore.

Keever's rebound is in the air.

"Steps," cries the ref, and the Blues charge down the floor.

Sectional time, but no ball.

Net Results

36	Shortridge	Greenfield	28
39	"	Lawrence Central	18
37	"	Noblesville	18
26	"	Shelbyville	31
20	"	Technical	31
23	"	Ben Davis	22
20	"	Anderson	45
38	"	Cathedral	28
24	"	Broad Ripple	27
27	"	Lawrence Central	43
40	"	Broad Ripple	29
43	"	Crawfordsville	41
20	"	Howe	32
47	"	Manual	28
44	"	Greencastle	18
37	"	Lebanon	25
38	"	Washington	35
57	"	Indiana Deaf School	23
27	"	Cathedral	35

Coach Ken tells "how" and "when."

Maybe next year, babe.

"Don't let him shoot," and Benjamin doesn't.

Ted Steeg

RESERVES: Row 3—Erickson, Brandt, Williams, Fairburn. Row 2: Steeg, Rice, Klein, Hanna, Gardner, McVey, Miller, Coach Paul Dill. Row 1: Lacy, Thomas, Leer, Grimmer, Rosenthal, Lambert, Burge, Mote.

Bob Hanna

Reserves

Under the hand of Paul E. Dill, the blue-clad local reserve team won thirteen contests and dropped six this season. The reserve squad lost strength when Keever, Rogers, Hicks, Horton, and Levinson were set up to varsity, but scrap and skill by Julian Rosenthal, Don Thomas, Don Mote, Dudley Burge, Dick Lacy, Jack Leer, and John Grimmer helped the reserves finish the season. The Blue Devils won eight and lost three city tilts.

Harry Levinson

Frosh

Coach Roy V. Aberson's frosh netters, winners of nine of seventeen tilts, gained third place honors in the city frosh race by winning six and losing six games. Led by Bill Bosson, Ralph Davis, and Dick Moser, the frosh captured city games from Washington, Howe, Cathedral, Manual, and Tech. Broad Ripple dropped the Blues 22 to 17 and 26 to 17. Others on the squad were Chuck Glessing and Noah Feltner, starters, and Dick Stout, Jerry Schellert, Bill Freihofer, Bill Phillips, and Don Ogle.

FRESHMEN: Row 2—Roberson (mgr.), Huesman, Gramer, D. Hall, Wanner, Bosson, Stout, R. Davis, Ogle, B. Hall, F. Davis, Coach Aberson, Fleck (mgr.). Row 1: Woodsmall, Freihofer, Phillips, Feltman, Glesing, Moser, Schellert, Jacobs, Ford.

Row 4: King, McCord, Wade, Camp, Palmer, Haggard, Ball. Row 3: Schakel, Kaufman, Crabb, Bodine, Pratt, McKean, Snyder, Stone, Crawforth. Row 2: Bennett, Goelzer, Gaddy, Hueber, Fleck. Row 1: Keever, Benjamin, Kroetz, Reel, Hinkle.

Lettermen's Club

The Lettermen's Club was back in session this year with Ray Schakel as president. Vice-president was Dave Haggard; treasurer, Don Hinkle; secretary, Irving Ball; and publicity chairman, Dick Pratt.

Under the supervision of Bob Nipper, Roy Aberson, and Russel Julius, the club provided the annual Darby-Dawg basketball game and the Mitchell Relays.

Thirty-one varsity letter winners in football, basketball, and track form the club.

Trophy Winners

In football, the Frank J. Skinner award for the most valuable player went to Captain Irving Ball. The Sportsmanship trophy in memory of Dr. Herbert Wagner went to guard Dave Haggard. The new dual Lewis and William Skinner award was presented to Bob Burnett as the most improved linesman and to Paul Stone as the back showing the most improvement.

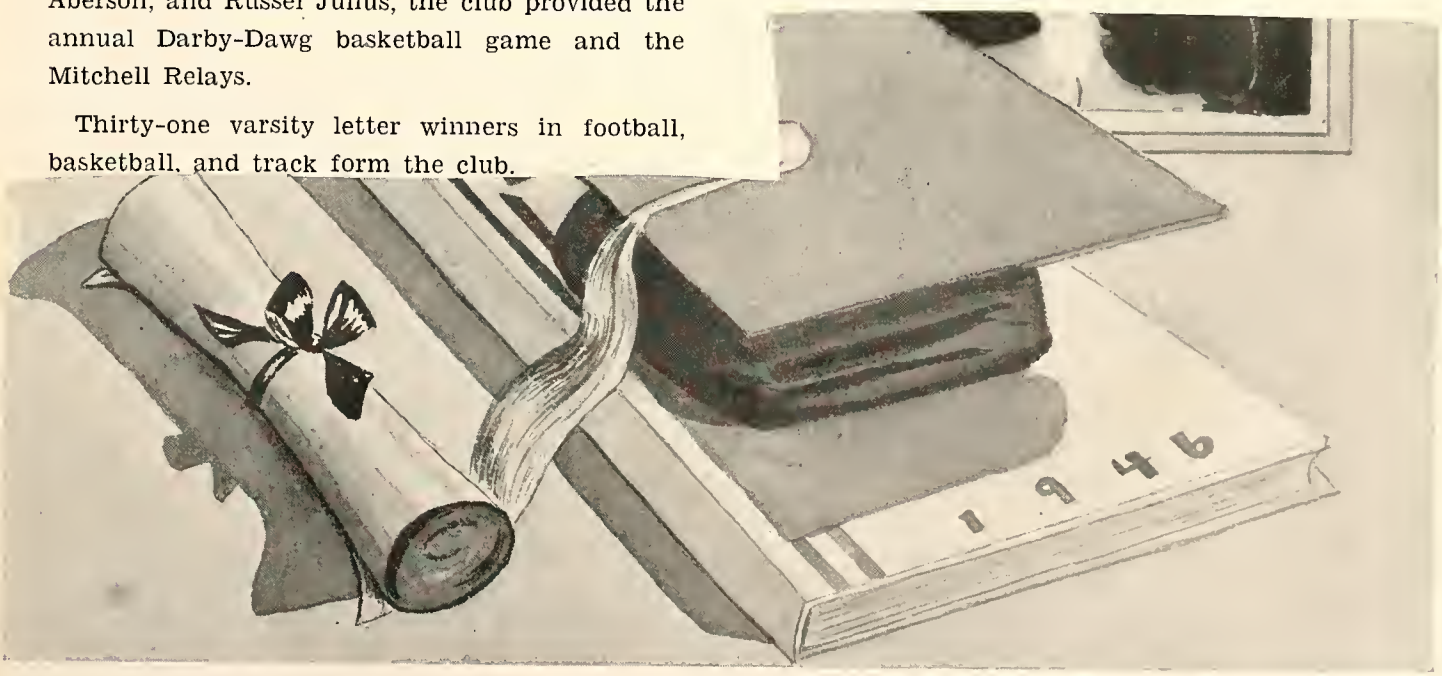

Seniors

Junior Officers

JIM JORDAN
President

DEEDA HENSLEY
Vice-President

WARREN BENNETT
Treasurer

JEANNE SNODGRASS
Vaudeville Chairman

JO ANN SUMMERS
Secretary

Junior Minutes

The Class of 1946 began its Junior activities on December 13, 1944, when they elected the following officers: Jim Jordan, president; Deeda Hensley, vice-president; Jo Ann Summers, secretary; Warren Bennett, treasurer; and Jeanne Snodgrass, Vaudeville chairman. The Junior Policies Committee, a group organized for the first time this year, aided the officers in handling the affairs and business of the class.

On the nights of February 9 and 10, the curtain went up on the 1945 production of the annual Junior Vaudeville. Under the leadership of Jeanne Snodgrass, chairman, and with the help of Mrs. Nell Merrick Thomas and Walter C. Geisler, class sponsors, the show played before a capacity crowd both nights. With the profits, the class presented to the school two $1,000 War Bonds to be used for worthy purposes at their maturity. The snappy act, "A Wee Bit o' Scotch," took top honors both nights. The act was under the direction of Charlene Buttz, Dotti Friedland, and Debbie McDougall, co-chairmen. Winners of the individual awards were Benny Barth and Betty June Oakes on Friday night, and John Rawlings and Joan Robinson on Saturday night. Mary Bishop edited the program.

On April 23, 1945, the 1946 Annual editor was chosen in a special Junior meeting. Shirley Rae Evans was elected by the class for this office.

Respectfully submitted,

Jo Ann Summers

Secretary.

Senior Officers

SALLY PETERSON
Secretary

SHIRLEY RAE EVANS
Annual Editor

VIRGINIA FOLTZ
Vice-President

IRVING BALL
President

NELSON GADDY
Treasurer

Senior Minutes

The election of officers for the Senior Class of 1946 was held Wednesday, October 3, 1945. The successful candidates were Irving Ball, president; Virginia Foltz, vice-president; Sally Peterson, secretary; and Nelson Gaddy, treasurer. Shirley Rae Evans, Annual editor, was elected the previous April. The governing body of the class included the president's cabinet, the Senior Home Room Representatives, and the class officers.

The Christmas party was held December 20 in the girls' gym. Every person attending brought a toy. These toys were taken to the Children's Guardian Home. Bob Green acted as master of ceremonies. Santa Claus (Donald Klopp) visited the party with gifts for various seniors. Music was provided by Gene English and his band.

Navy blue and yellow were chosen for class ribbons by the Colors Committee. They were distributed by the officers and Home Room Representatives.

On February 15, 1946, the Pepsi-Cola Scholarship test was given. People taking this test had been chosen by the entire Senior Class on the basis of those most likely to succeed.

Class Day officers, elected February 28, 1946, were Park Snyder, giftorian; Margaret E. Mason, historian; Don Tabbert, will maker; and Sharon Collins, prophet.

Sally Peterson and Park Snyder were chosen the most popular seniors at the Bluebelle-Uglyman dance, March 9.

The Senior Play, "Thin Ice," was presented March 22, 1946, under the direction of Miss Eleanor Dee Theek. Katie Clark was student director.

June 6 was the last day of school for graduating seniors. Vesper Services were held June 9 at four o'clock in Caleb Mills Hall. Class Day was held June 10 at three o'clock in Caleb Mills Hall.

Seniors of the Class of 1946 were graduated June 11 at eight o'clock, in the Coliseum, wearing caps and gowns.

Respectfully submitted,

Sally Peterson

Secretary.

Soccer teams soc

Action a-plenty on the volleyball court.

Girls' Sports

Mote, Dudley Burge, Dick Lacy, Jack Leer, and John Grimmer helped the reserves finish the season. The Blue Devils won eight and lost three city tilts.

The girls' sports season started with sixteen girls reporting for the tennis tourney. Barbara Van Geyt and Martha Wagner advanced to the semi-finals. Because of the weather they were unable to play the final sets.

Soccer was coached by Sally Nugent. Team I captained by Marion Obermeyer defeated Team II under Dotti Friedland. The final standings were: Team I, won 6, tied 1, and lost 1.

Basketball was divided into two divisions, beginning and advanced. Virginia Kistner was chairman of beginning basketball and Ann Brigham, advanced. In the tournament, Sally Nugent's team defeated Marion Obermeyer's team.

Bowling was for the first time included in the Girls' Physical Education Department. Dotti Friedland was chairman for the fall semester and Beverly Bourne, the spring semester.

FRESHMEN: Row 2—Roberson (mgr.), Huesman, Gramer, D. Hall, Wanner, Bosson, Stout, R. Davis, Ogle, B. Hall, F. Davis, Coach Aberson, Fleck (mgr.). Row 1: Woodsmall, Freihofer, Phillips, Feltman, Glesing, Moser, Schellert, Jacobs, Ford.

Seniors

ABRAMSON, HATTIE
Student Board. Red Cross. S.P.Q.R. Vaudeville usher, '44. Majors: English, Latin. Favorite sports: swimming, tennis. Intended vocation, dietetics. Indiana University. Honor Society.

ADAMS, MURIEL J.
Vaudeville, '45. Echo agent, '45. Math Club. W.M.W. Epworth League. Majors: English, mathematics. Favorite sports: football, basketball. Intended vocation, chemical engineering. Purdue.

ADES, ELLEN
Attended Columbus High. Dramatic Club, Triangle, Columbus. Bowling League. Literary staff, Annual. Assignment editor, Wednesday's Echo. Christmas Echo. Vaudeville usher, '45. All-School Play usher, '44. Deb-ette Club. Dramatics. Emerson. Senior Play.

ALDEN, BETTY JEAN
Attended Robinson Junior High, Toledo, Ohio; Broad Ripple High. Majors: English, mathematics. Favorite amusements: flying, swimming, bowling. Stenography.

ALDOUS, CHARLES LOUIS
Majors: English, history. Favorite amusements: golf, football. Intended vocation, law. Indiana University.

ALEXANDER, MADONNA FAYE
Red Cross representative. C.O.K.E.S. Club. W.I.T.C.H. Club. Job's Daughters. Majors: English, Spanish, history. Favorite amusements: dancing, tennis. Interior decorating. Indiana University. Honor Society.

ALFS, DORTHA JEAN
Attended Peoria High, Peoria, Illinois. Majors: English, history, German. Favorite amusement, swimming. Intended vocation, mortician. William Woods.

ALLEN, SHIRLEY JEANNINE
Echo agent. Majors: English, home economics. Favorite amusements: bowling, skating, music. Intended vocation, office work. Anderson.

AMES, JOHN CHARLES
Attended Portland High, Portland. Band, orchestra, Hi-Y, Portland. Vaudeville, '45. Auditorium programs. "A" Band. Majors: English, science, music. Intended vocation, instrumental music. Indiana University.

ANDERSON, THURMAN CLARK
Senior Home Room representative. Vaudeville, '44. D.A.W.G. Club. Eagle Scout, Firecrafter. Junior Prom Committee. Senior Party Committee. Majors: English, science, history, mathematics. Medicine. Northwestern University.

ARNOLD, MILLARD HOWARD
Majors: English, Spanish, mathematics, history. Favorite amusements: tennis, stamp collecting. Business administration. Indiana University. Honor Society.

ARTHUR, MARJORIE ANN
All-School Play usher, '45. Fifinella Club. R.S. Club. Taber Tuxis. Majors: English, commerce. Favorite sports: football, basketball, swimming. Butler University.

ASPINALL, MARY MARGARET
Senior Home Room representative. Vaudeville, '43, '44. Annual agent, '44. Commencement usher, '44, '45. President, G.A.L.S. Club. Club "21." Majors: English, history. Indiana University.

ATWELL, JACQUELINE D.
Student Board. Majors: English, history, commerce. Favorite amusements: skating, dancing. Intended vocation, office work.

BABBITT, PRISCILLA W.
Attended Washington High, Washington, Ohio. G.A.A., Girl Reserves, Dramatic Club, Washington. Philaterion Club. Senate. S.P.Q.R. Library Club. Girls' sports. Vaudeville usher. Echo agent. Taber Tuxis. Girl Scouts. Indiana University. Senior Play.

AYERS, PATRICIA LOUISE
Senate. Math Club. Library Club. Vaudeville, '43, '45. Business staff, Annual. Annual agent. B.I.B. Club. Majors: English, mathematics, history. Chemical research. Purdue. Honor Society.

BAIN, JOHN CLINTON
Attended Monrovia High, Monrovia, Indiana. Vice-president, Freshman and Sophomore Classes; varsity basketball, baseball; Monrovia. Reserve basketball, '44, '45. Annual agent. President, S.P.A.D.E. Club. Petroleum engineering. Texas.

BALL, IRVING FRANCIS
President, Senior Class. Football letterman, '44, '45; captain, '45. Skinner Award. Freshman track; varsity track, '44. S.T.A.G., D.A.W.G. Clubs. Eagle Scout, Firecrafter. Majors: mathematics, science. Chemical engineering. Northwestern. Honor Society.

BANKS, HAZEL MAXINE
Vaudeville, '45. W.I.T.C.H. Club. Majors: English, history. Favorite amusements: horseback riding, swimming, dancing. Intended vocation, buyer. Butler.

BARNES, PHOEBE MAE
Attended Southeastern High, Detroit, Michigan. Mixed chorus, Biology Club, Southeastern. Sergeant-at-arms, Glee Club. Symphonic Choir. Majors: English, history. Intended vocation, music director. Jordan Conservatory of Music.

BARTLETT, BARBARA AYLENE
Student Board. Majors: English, history. Favorite sports: skating, bowling. Intended vocation, nursing.

BARTLING, MARIE A.
Junior Prom Committee, '45. Chairman, Make-Up Committee, Vaudeville, '45. Red Cross. German Club. Vaudeville usher, '44. Commencement usher, '45. Sixty-Word Shorthand Award. President, G.L.A.M.A. Club. S.H.Y. Club. Indiana University.

BASLER, EMILY
Majors: English, history. Secretary-treasurer, P.U.R.R. Club. Favorite sports: horseback riding, swimming, boating. Intended vocation, dietetics. Purdue.

BATTY, THOMAS EDWARD
Majors: English, history, mathematics. Favorite sports: baseball, track. Amusement, shows. Indiana University.

BEATTY, NANCY EDITH
True Blue Club. "A" Orchestra. Girl Scouts. Majors: English, history. Favorite amusements: dancing, collecting stamps, records. Teaching. Butler.

BEHRENT, BENJAMIN F.
Second lieutenant, R.O.T.C. Freshman track, football. May Festival, '42, '43. Ensemble, '42, '43. Treasurer, V.I.K.-I.N.G. Club. Officers' Club. Foreign service. University of California.

BENDER, PRISCILLA DEAN
Art staff, Annual, '44, '45. Cover design, Vaudeville program, '45. Vaudeville, '44. Job's Daughters. International Guitar League. Instructor's diploma, Hawaiian guitar. Majors: English, art. Intended vocation, teacher of Hawaiian guitar.

BENEFIEL, BARBARA JEAN
Secretary, C.O.K.E.S. Club. Majors: English, Latin, history. Favorite sports: swimming, golf, tennis. Medicine. Indiana University.

BENNETT, BARBARA JAYNE
S.P.Q.R. Vaudeville, '45. Echo, Annual agent. Commencement usher, '45. Liner staff, Annual. Treasurer, K.N.U. Club. C.A.B. Club. Senior Party Committee. Majors: English, mathematics, Latin. Indiana University. Honor Society.

BENNETT, WARREN GENE
Treasurer, Junior Class. Football letterman, '44, '45. First lieutenant, R.O.T.C. Eagle Scout, Firecrafter. Junior Prom Committee. Treasurer, S.T.A.G., D.A.R.B.Y. Clubs. Majors: English, Latin, mathematics. Indiana University. Honor Society.

BERTRAND, BETTY LOUISE
Math Club. Vaudeville usher, '45. Horizon Club. Majors: English, mathematics, commerce. Favorite amusements: swimming, collecting miniatures. Secretarial work. Purdue. Honor Society.

BEST, JAMES F.
Attended Pendleton High, Ben Davis High. Band, Pendleton, Ben Davis. "A" Band. Majors: English, history, music. Favorite amusements: music, sports. Purdue.

BEST, WILLIAM P.
Graduated from Culver Summer Naval School. Lieutenant, j.g., Culver. Cadet captain, R.O.T.C. Vaudeville, '42, '43, '44, '45. Echo, Annual agent. Cadet Club. Majors: English, mathematics, science. Purdue. Honor Society.

BIBOS, MARY JO
Membership Committee, Chemistry Club. Liner staff, Annual. Vaudeville, '45. K.N.U. Club. Majors: English, history, mathematics. Laboratory technology. Purdue.

BIDDLECOMBE, NORDA ADELLE
Majors: English, mathematics. Fifth messenger, Bethel No. 9, Job's Daughters. Favorite amusements: skating, swimming, dancing. Intended vocation, singing.

BILLER, LOIS JANE
Secretary, Fifinella Club. Treasurer, L.I.N.K. Club. Taber Tuxis. Majors: English, Spanish. Favorite amusements: music, sports. Purdue.

BISHOP, MARY WILLETTE
Secretary, Student Board. D. A. R. Good Citizenship Award. Alliance Francaise Medal. Junior Prom Committee. Vaudeville, '44. Editor, Vaudeville program, '45. Commencement usher, '44, '45. Liner co-editor, Annual. Colors Committee. Club "21." Euvola. Honor Society.

BLACK, VIRGINIA ANNE
Red Cross representative. Vaudeville, '45. Joey Club. B.A.B.E.S. Club. Majors: English, history. Intended vocation, advertising. Butler.

BLAISDELL, RAYMOND EARL
Attended Pasadena Junior College, Pasadena, California; Technical High. Majors: English, history. Favorite amusements: art work, model building.

BLUE, BARBARA ELAINE
Majors: English, history, commerce. Favorite amusement, movies. Hobby, collecting. Intended vocation, office work.

BLUMER, ROLAND S.
KNIGHT Club. Boy Scouts. Majors: English, history. Favorite sports: football, swimming. Intended vocation, engineering. Purdue.

BONNELL, RUTHANN
T.A.B.S. Club. Majors: Spanish, English. Hobbies: swimming, dancing. Nursing. Indiana University.

BOOTH, PATRICIA JOYCE
Senior Home Room representative. Student Board, '44. Vaudeville usher, '45. Echo agent, '45, '46. Annual agent, '45. Majors: English, mathematics. Purdue.

BOOTH, ROBERT SCOVELL
Attended Beaumont High, Beaumont, Texas. Track, '43, '44, Beaumont. Track, '45, '46. Majors: English, history. Hobbies: studying reptiles, swimming. Indiana University.

BOUGHTON, MARCIA RAE
Rockville High, Rockville. Homecoming Queen, Rockville. Vaudeville, '44. S.H.O.R.T.I.E., S.H.Y. Clubs. Majors: English, mathematics, science. Nursing. Indiana University.

BOWMAN, MARILYN REED
Attended Roosevelt High, Des Moines, Iowa. Student Congress representative, Roosevelt. Senate. Chem, Spanish Clubs. Chemistry assistant. Vaudeville, '45. Majors: English, science, language. Vocation, teaching. Butler. Honor Society.

BOWYER, ANNA BESS
Vaudeville, '44. Make-up Committee, Vaudeville, '45. T.A.B.S. Club. Amusements: dancing, swimming. Majors: English, commerce. Intended vocation, secretarial work.

BOYD, BARBARA SUSANNE
Vaudeville, '45. Fifinella Club. T.A.-T.U. Club. Angelus Hour. Majors: English, Spanish. Intended vocation, nursing. Butler.

Hi! shortcake

BRADSHAW, CHARLENE
Sutherland Players. Choir. Amusements: dancing, bowling. Majors: English, commerce. Intended vocation, office work. Butler.

BRAKE, JULIA
Vice-president, Drama League, '45. Vaudeville, '44. All-School Play, '45. Director, All-School Play, '46. Echo agent, '44. Commencement usher, '43, '44, '45. Majors: English, language. Acting. Christian. Senior Play.

Hope you read book
Byron Breedlove

BREEDLOVE, BYRON A.
Freshman football, basketball, Track, '45. Cross country. Chem Club. Business manager, Annual, Junior Policy Committee. Rifle team, '45, '46. Eagle Scout, Firecrafter. Majors: English, mathematics, history. Law. Michigan.

BRICKEY, VIRGINIA AGNES
Rhythm Inn. Youth Fellowship. Majors: English, commerce. Intended vocation, stenography.

BRIDGINS, MARTHA
Attended Rolland Park High, Baltimore, Maryland. Vice-president, Freshman Class, Rolland Park. Horizon Club. Majors: English, history, language. Hobbies: horseback riding, basketball. Vocation, modeling. Florida.

BRIGHAM, ANN S.
President, Philateron Club. Chairman, girls' advanced basketball. Sports letter. Choir, First Presbyterian Church. Officer, Indianapolis Girl Scout Council. Majors: English, history, language. Indiana University. Honor Society.

BRITTON, PATRICIA LOIS
Student Board. Home Room representative. Red Cross representative. Amusements: swimming, picnicking. Majors: English, history, commence Intended vocation, secretarial work. Honor Society.

BROWN, CAROL JOYCE
Croquis Club. Girls' Glee Club. Vice-president, League, North Church. Fifinella, D.E.B.S. Clubs. Majors: English, art, music. Indiana University.

BROWN, THOMAS STANLEY
Harrington Junior High, Santa Fe High, Santa Fe, New Mexico; Howe High. Golf team. Rifle team. Majors: English, history, mathematics. Aeronautical engineering. Butler.

Thomas Brown

BRUNING, RICHARD ADAMS
Attended West Milton High, Milton, Ohio; Edison High, Edison, Texas. Freshman football, Edison. Taber Tuxis. Majors: English, mathematics. Intended vocation, engineering. Purdue.

BUCKNER, GEORGIA W.
Student Board. President, Fiction Club. President, History Club. Senior S.P.Q.R. President, Radio Workshop. Literary staff, Annual. Echo, Annual agent. Majors: English, Latin, history. Intended vocation, sociology. Senoir Play. Honor Society.

BUCKNER, JEAN MARGARET
Raleigh High. Chorus, Raleigh. Amusements: skating, horseback riding. Majors: English, science. St. Vincent Hospital. Nursing.

BURCH, BARBARA JEANNE
Senior Home Room representative. Baton Club. National Piano Auditorium, '42. Fifinella Club. Majors: English, Spanish, mathematics. Intended vocation, medicine. Butler.

BURKHOLDER, DAVID CRAIG
Golf team, '44, '45. Latin Club. Majors: English, history, language. Michigan University. Honor Society.

BURNETT, ROBERT CARTER, JR.
Varsity football, '44, '45. Letterman, football, '44, '45. Lettermen's Club. D.A.W.G., S.T.A.G. Clubs. Majors: English, mathematics, science. U. S. Naval Academy.

BURNSTEN, CHARLOTTE ELAINE
Hadassah Debs. Junior Council. Majors: English, commerce. Hobbies: dancing, bowling, bicycle riding. Intended vocation, law. Northwestern.

BURRELL, SAM DIXON
F 2|c, U. S. Navy. U.S.S. Windham Bay, Japan. Attended Technical High. Echo agent. Swing Haven. Favorite amusements: football, dancing. Journalism. Purdue.

BUTTZ, CHARLENE MARIE
S.P.Q.R. Vaudeville, '43, '44, '45. Auditorium programs. Matinee Musicale. Echo agent, '44. Taber Tuxis. Hi-Tri. Majors: English, language. Acting. Butler, Juilliard.

CALDWELL, BETTY LOU
Pottery Awards. Red Cross representative. Echo agent. True Blue Club. Majors: English, art, science. Favorite amusements: ice skating, swimming. Hobby, pottery.

CALUZA, ESTHER NANCY
Croquis Club. Bowling League. Art staff, Annual, '43, '44. Art staff, Christmas Echo, '45. Art assistant. Majors: art, English. Commercial art. Southern California.

CAMP, ROBERT W.
Track, '44, '45. Cross country, '45. Lettermen's Club. Vaudeville, '43, '44, '45. Annual, '44, '45. Photography editor, Annual, '46. REX club. Majors: English, mathematics, Purdue. Honor Society.

CARLSON, ROBERT "FRITZ"
Math Club. Auditorium Lights Committee. Physics assistant. P.O.O.C.H. Club. Majors: mathematics, history. Hobby, radio. Intended vocation, engineering. Purdue. Honor Society.

CASSIDY, RICHARD H.
Student Board. Cross country team, '44, '45. Treasurer, K.N.I.G.H.T. Club. Majors: English, history. Amusements: football, basketball. Intended vocation, law. Indiana University.

CHENOWETH, CAROLYN EILEEN
Baton Club. President, True Blue Club, '45. National Piano Auditorium, '42. Glee Club. Pals Club. Treasurer, Fifinella Club. Christian Youth Fellowship. Majors: English, mathematics. Hobbies: piano, organ. Religious education.

CHRISNEY, CHARLOTTE JUNE
Annual agent. Commencement usher, '45. G.A.L.S. Club. Club "21." Majors: English, history. Intended vocation, laboratory technology. Indiana University.

CHRISTENA, JOANN LOIS
B.I.B. Club. Favorite amusements: swimming, football, sailing. Intended vocation, home economics. Purdue University.

CHURCHMAN, BARBARA ANN
Math, Spanish Clubs. Girl Scouts. Drama League. 9B Talent Show. Summer School Play. Treasurer, L.I.N.K. Club. Majors: English, commerce. Principia.

CHURCHMAN, MICHAEL STEELE
Math Club. President, Stamp Club. Echo staff, '45, '46. Liner staff, Annual. Majors: English, history, mathematics. Intended vocation, architecture. Colgate. Honor Society.

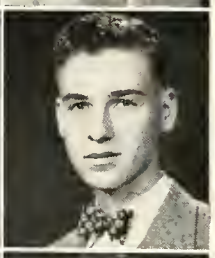

CLARK, GEORGE A.
T.K.B. Club. Hobbies: ice hockey, aviation. Majors: English, mathematics, history. Medicine. Indiana University.

CLARK, CATHERINE
President, History Club. Secretary, Fiction Club. Dance Committee, Student Board. S. P. Q. R. Auditorium Committee. Poetry editor, Christmas Echo. Thursday's Echo. B.A.B.E.S. Club. Treasurer, I.M.P. Club. President, Ogden Junior Chorale. President, C.A.R. DePauw. Student director, Senior Play. Honor Society.

CLIFTON, RICHARD W.
Band. Majors: language, history. Hobby, photography. Intended vocation, medicine. Indiana University.

COATE, PATRICIA ANN
S.P.Q.R. Junior Election Committee. Red Cross representative. Euvola Club. A.R.R.O. Club. Majors: English, history, Latin. Indiana University.

COLE, MARTHA ALCIDENE
Senior Home Room representative. Big Sisters. Hobbies: dancing, swimming. Majors: English, history, commerce. Intended vocation, voice. University of Southern California.

COLLINS, CHARLES ALAN
Stage hand, Vaudeville, '43, '44. SULTAN Club. REX Club. Hobbies: football, basketball, writing. Majors: English, history. Journalism. Indiana University.

COLLINS, SHARON ANICE
Student Board. Croquis Club. Art Scholarship, John Herron. First place, Cancer Poster Contest. Vaudeville, '45. Art staff, '45; art editor, publicity staff, '46; Annual. T.A.T.U. Club. President, T.O.P.P.E.R. Club. Majors: English, art. Butler. Honor Society.

COMPTON, MARY ANN
Senior Home Room representative. Junior Prom Committee. Commencement usher, '43, '44. War Stamp agent. Secretary, Euvola Club. Club "21." Majors: English, history. Hobbies: swimming, football. Butler. Senior Play.

CONNER, MARILYN J.
S.P.Q.R. Philateron Club. Varsity hockey, baseball, '43, '44. Tennis, basketball, volleyball, '43, '44, '45. Senior Service Scout. P.U.R.R. Club. Majors: English, mathematics, history. Hobby, chemistry. Indiana University.

COOLEY, RUTH
Student Board. War Stamp agent. G.A.L.S. Club. Euvola Club. Majors: English, mathematics. Indiana University. Senior Play. Honor Society.

COUGHLEN, ELEANOR IRENE
S.P.Q.R. Majors: English, Latin, history. Favorite amusements: bicycle riding, music, records.

COUR, EDWINA
Freshman Talent Committee. Christian Youth Organization. Majors: English, history. Hobby: swimming. Teaching. University of Southern California.

COURTNEY, JOAN CATHERINE
Student Board. Stamp agent. Vice-president, S. L. I. N. K. Club. S. H. Y. Club. Majors: English, history, language. Hobbies: swimming, ice skating. St. Mary's of the Lake.

COX, KATHRYN JEAN
Stamp agent, '44, '45. Make-up Committee, Vaudeville. Bethany Senior Choir. T.A.B.S., C.O.K.E.S. Clubs. Majors: English, history. Favorite sports: tennis, swimming. Secretarial work. Indiana University.

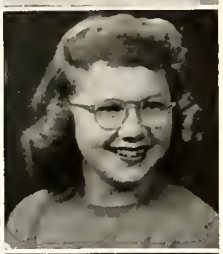

COX, VIRGINIA
Attended Alamo High, Alamo, Tennessee. Shortridge Bible Club. Math Club. S.P.Q.R. Calvary Baptist Church Choir. Majors: English, mathematics. Favorite amusements: reading, football. Intended vocation, nursing. Honor Society.

CRAWFORTH, THOMAS GEORGE
Freshman, '42; reserve, '43, '44; varsity, '45, football. Echo agent. President, REX Club. D.A.W.G. Club. Eagle Scout, Firecrafter. Majors: English, history. Hobby, sports. Purdue.

CRUME, VIRGINIA ANN
Attended Mattoon High, Mattoon, Illinois. "Scoop" column writer, Longfellow Year Book staff, Circulation Department staff, Mattoon. Majors: English, commerce. Hobbies: writing, dancing. Stenography.

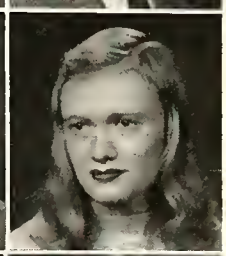

CUMMING, JO ANN EVELYN
Attended Ann Arbor High, Ann Arbor, Michigan. Chorus, choir, Ann Arbor. Majors: English, history. Hobby, cooking. Amusements: roller skating, singing. Intended vocation, singing.

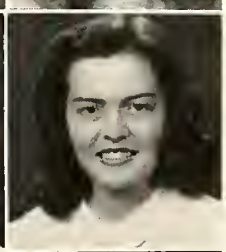

CUNNINGHAM, JOYCE LOUISE
Bowling League. Majors: English, Spanish, history. Hobbies: piano, bowling. Favorite amusements: movies, dancing. Intended vocation, law. Indiana University.

CURTIS, DONALD ROBERT
Student Board. Vaudeville, '43. Ensemble, '42, '43, '44. Debate, '42. Boy Scouts. Majors: English, mathematics, history. Hobbies: fishing, basketball. Purdue.

DAHLSTROM, BEVERLY ANN
Annual agent, '45. Vaudeville usher, '45. Job's Daughters. Majors: English, science, history. Hobby, swimming. Intended vocation, nursing. Methodist Hospital.

DANIEL, JERRY ALLEN
Freshman football, basketball, track. Varsity track, '43. Vaudeville, '42, '43. Corpse Club. Majors: English, history. Hobbies: sports, Indian dancing. Medicine. Indiana University.

DASELER, JAMES GRAHAM
Attended Bosse High, Evansville, Indiana. Electronics Club, basketball letterman, Scholarship "B" Club, Evansville. Band letterman. DeMolay. Majors: English, history, mathematics. Hobbies: bowling, tennis. Engineering. Purdue.

DAUGHERTY, MARY ANNE
Vaudeville usher, '44. Club staff, Annual, '45. D.A.R.T. Club. Majors: English, history, language. Hobbies: riding, swimming. William and Mary.

DAVIDSON, BEVERLY JOAN
Spanish Club. Shorthand Award. Make-up Committee, Vaudeville, '45; All-School Play, '44. Thursday's staff, Echo, '45. T.A.B.S. Club. Vice-president, Mike-Casters. Majors: Spanish, commerce. Intended vocation, journalism.

DAVIS, VIRGINIA JUNE
Student Board, '45. S.P.Q.R. Drama League. Press Club. Vaudeville usher, '45. Wednesday's staff, Echo. Club staff, Annual. Majors: English, history, Latin. Intended vocation, linguist. Ward Belmont. Senior Play. Honor Society.

DeHART, BARBARA JEAN
Attended Kokomo High, Kokomo. Freshman Forum, monitor, Golf Club, Big Sisters, Kokomo. Junior Red Cross. Majors: history, English. Hobby, dancing. Stenography.

DELANEY, NOLA ELIZABETH
Attended Central Valley High, New York; Franklin High, Franklin, Indiana. Dramatic, Library Clubs; highest awards in freshman, sophomore years; Central Valley High. Majors: English, history. Medicine. Cornell.

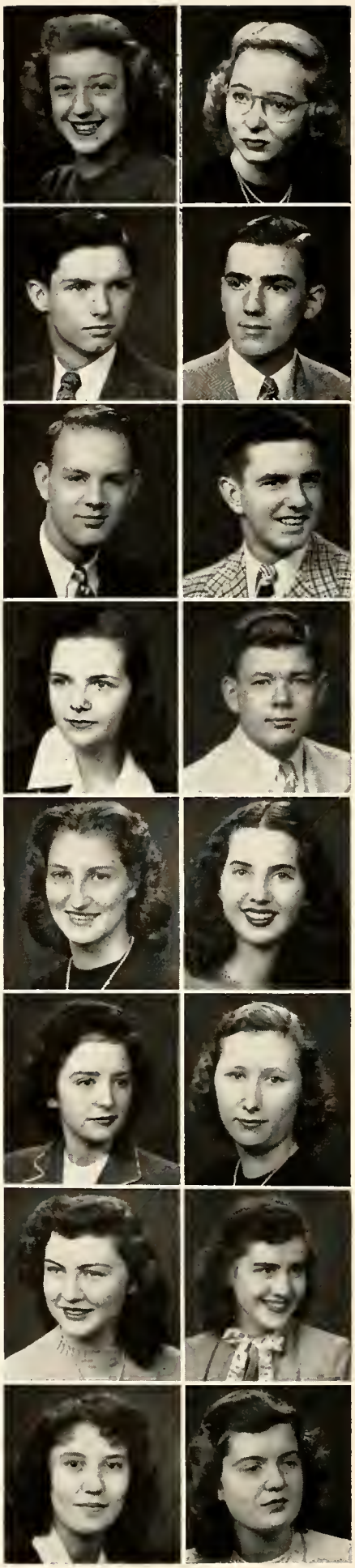

DELL, JEAN
Red Cross representative. Past honored Queen, Job's Daughters. "IF" Club. Majors: English, Spanish, history. Hobbies: music, dancing. New York School of Interior Decoration.

DEMLOW, JAMES EDWIN
Attended Southport High; Technical High. Chemistry Club. Library Club. All-School Play, '44, '45. Vaudeville, '45. Senior Play, '45. Echo staff, '45. Corporal, R.O.T.C. Eagle Scout. Majors: mathematics, science. Senior Play.

DICK, RICHARD DEAN
Freshman, reserve, varsity basketball. Reserve Underwood Trophy Award. S.T.A.G. Club. D.A.W.G. Club. Majors: English, mathematics, history. Hobby, basketball.

DICKSON, JACK E.
Math Club. "A" Band. First lieutenant, R.O.T.C., '45. Eagle Scout. Sea Scout. Majors: English, mathematics, science. Hobbies: football, basketball. Intended vocation, marine engineering. Purdue. Honor Society.

DIGGLE, ANITA
Student Board. Croquis Club. Art staff, Annual, '44, '45, '46. Art staff, Christmas Echo, '44. Majors: English, art, mathematics. Intended vocation, psychology. University of Chicago. Honor Society.

DISHON, JANE A.
Annual agent. Vaudeville usher, '44. Girl Scout. Majors: English, science, home economics. Hobbies: swimming, ice skating, horseback riding. Intended vocation, salesmanship. Indiana University.

DOMOR, FLORENCE C.
Shortridge Bible Club. Job's Daughters, Bethel No. 9. Youth for Christ Club. Shorthand Award. Majors: English, history, commerce. Favorite amusements: reading, piano playing. Intended vocation: teaching. Butler. Honor Society.

DONAGH, ANN LOUISE
S.P.Q.R. Spanish Club. Vaudeville. Commencement usher, '45. Red Cross representative. Monday's Echo staff. Publicity staff, Annual. Majors: English, history, mathematics. William and Mary.

DONALDSON, BETTY LOU
Shorthand Award. I.M.P. Club. Majors: English, mathematics, history. Hobbies: swimming, dancing, riding. Intended vocation, secretarial work. University of Southern California.

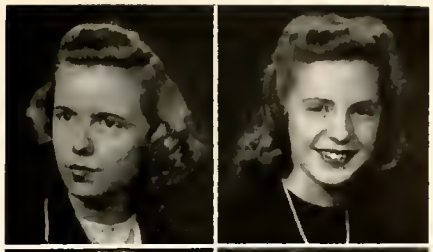

DONELSON, ROSE MARY
Attended New Palestine High, New Palestine. School paper, Dramatic Club, volleyball team, Junior Play, New Palestine. Bowling League. Lutheran Church Choir. Majors: English, history. Hobbies: horseback riding, bowling. Illinois.

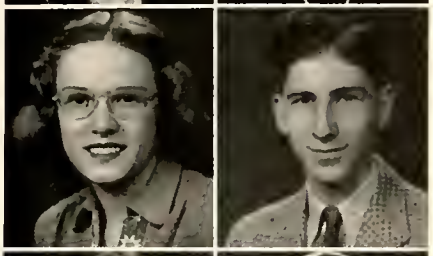

DOTTS, GLORIA BAIN
Award, Shorthand II. Vaudeville, '45. Treasurer, Junior Achievement, '44. D.I.T.T.O. Club. Majors: English, history, commerce. Hobbies: dancing, singing, swimming. Secretarial work.

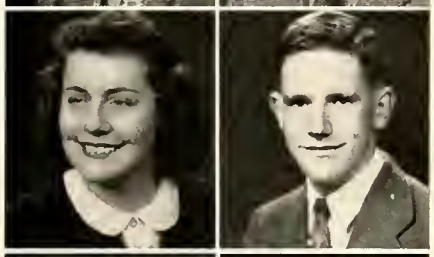

DUNBAR, MARK EDWARD
R.O.T.C. Best Private Award, '44; second lieutenant, '45. Treasurer, Scout Troop No. 72. Taber Tuxis. Favorite amusement, football. Majors: English, history. Butler. Senior Play.

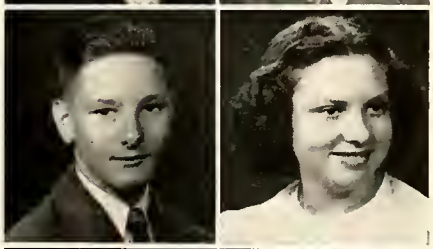

EBERG, JOANNE
Annual agent. Red Cross representative. Shorthand Award. Vaudeville usher, '44. Commencement usher, '45. Make-up Committee, Vaudeville, '45. S.H.Y. Club. Job's Daughters. Majors: English, Spanish, commerce. Purdue.

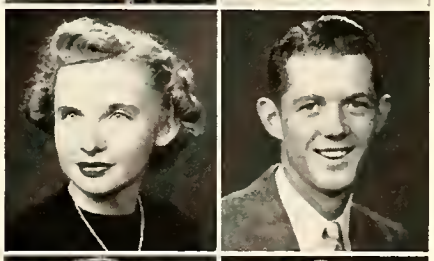

ECKHART, WILLIAM F.
Freshman basketball. Reserve football, '43. Junior Davis Cup, tennis, '44. Golf team, '43, '44, '45. President, D.U.X. Club. Majors: English, history, mathematics. Hobbies: sports, music. Indiana University.

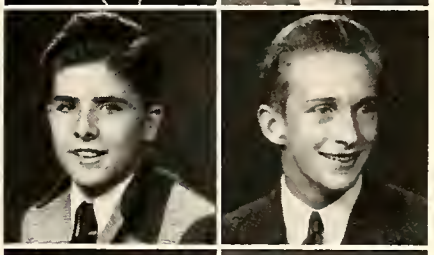

EDWARDS, PEGGY
Vaudeville, '45. Commencement usher, '45. Tabernacle Presbyterian Church Choir. President, K.N.U. Club. Secretary, Club "13." Majors: English, art. Fashion designing. Purdue. Senior Play.

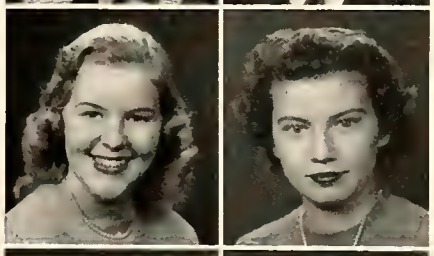

EFROYMSON, CHARLES F.
Business manager, Vaudeville, '45. Business staff, Annual. "A" Band, '43, '44, '45. Student Board, '43, '44, '45. S.W.A.N.K. Club. Jewish Council. Majors: English, history. Amusements: golf, swimming, music. Business. Indiana University.

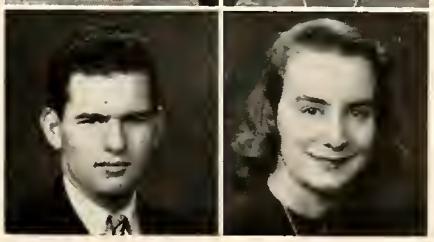

ELLIOTT, LORENE MAE
Art staff, Christmas Echo, '44. Art staff, Annual, '45, '46. Annual cover, '46. Philateron Club. Majors: English, art. Amusements: drawing, ice skating, swimming. Commercial art. John Herron.

ELZIE, ORVILLE GUY
Math Club. R.O.T.C. C. A. P. Bible Club. Gospel team. Prayer Band. Majors: English, science, mathematics. Hobbies: reading, stamp collecting, chemistry. Missionary. Indiana School of Pharmacy.

EMERSON, THOMAS F.
Vice-president, Senior, S.P.Q.R. Golf team. R.O.T.C. Majors: English, Latin, history. Hobby, golf. Intended vocation, law. Michigan.

EMMERD, DOROTHY A.
War Stamp agent, '44. Majors: history, English. Sports: bowling, skating. Intended vocation, secretarial work.

ENGLISH, EDWARD EUGENE
Vaudeville, '43, '44, '45. "A" Band. Second lieutenant, R.O.T.C. V.I.K.-I.N.G. Club. Majors: English, history, mathematics. Favorite sport, baseball. Hobby, music. Business. Wisconsin.

ESPY, FRANK V.
Reserve football, '44. Echo agent. Vice-president, KNIGHT Club. Life Scout. Majors: English, history. Amusements: movies, football, basketball. Medicine. Indiana University.

EVANS, BARBARA ANN
Vaudeville, '43. Echo staff. Echo agent. Red Cross representative. Colors Committee. Annual agent. Student Board. S.P.Q.R. Chemistry Club. Club "21." W.H.O. Club. Majors: English, history. Laboratory technician. DePauw.

EVANS, SHIRLEY RAE
Editor-in-chief, Annual. Co-editor, Tuesday's Echo, '44. Co-editor, Wednesday's Echo, '45. Vaudeville, '45. I.H.S.P.A., '44, '45. Indianapolis Star correspondent. Secretary, Fifinella Club. Vice-president, W.I.T.C.H. Club. Indiana University. Honor Society.

FALL, LUCINDA BRENTON
Senate. Angelus Hour. True Blue Club. Majors: English, Latin, history. Amusements: dancing, writing. Sports: horseback riding, tennis, golf. Medicine. Radcliffe.

FAY, HOWARD E.
Art staff, Annual, '43. Art staff, Christmas Echo, '43. Rifle team. Captain, R.O.T.C. V.I.K.I.N.G. Club. Life Scout. Majors: Latin, English, mathematics. Amusements: swimming, horseback riding. Medicine. Indiana University.

FECHTMAN, DORIS ANN
Attended Central High, Ft. Lauderdale, Florida. Red Cross representative. Runner-up, Shortridge Tennis Tourney, '45. Home Economics Club. T.A.B.S. St. Paul's Girls' Chorus. Walther League. Majors: English, history. Nursing. Indiana University.

FEIBELMAN, FREDERICK W.
Vaudeville, '45. Business manager, All-School Play, '45. Echo staff. President, Pals. Publicity staff, Annual. Student Board. Fiction, Radio Script Clubs. R.O.T.C. S.W.A.N.K. Club. Merchantile business. Harvard. Senior Play. Honor Society.

FINOT, RUTH JOANN
All-School Play, '45. President, R.A.-V.E.N. Club. Junior Civic Theater. Majors: English, history, mathematics. Hobby, dramatics. Sport, swimming. Dietetics. Indiana University. Senior Play.

FITZGERALD, JOSEPH DIXON
Attended Rushville High, Rushville, Indiana; Cathedral High. Freshman basketball, Cathedral. C.Y.O. Majors: mathematics, English, science. Hobbies: music, mechanics. Amusements: football, swimming. Engineering. Purdue.

FIVEL, H. JACK
Third place, Purdue Drawing Competition for High Schools. "A" Band. Captain, R.O.T.C. Boy Scout. Young People's League. Majors: English, mathematics, history. Hobbies: stamp collecting, movies. Engineering. Purdue. Honor Society.

FLECK, ARTHUR ALVIN
Freshman, reserve basketball, '42, '43. Freshman, reserve football, '42. Varsity football, '44, '45. Lettermen's Club. S.T.A.G., DARBY Clubs. Choir. Majors: English, history. Plastic engineering. Purdue.

FLEISCHER, MARIA W.
"A" Orchestra. Echo, Annual agent. German Club. President, D.I.T.T.O. Club. Fifinella Club. Taber Tuxis. Majors: English, mathematics, history. Chemistry. Purdue.

FLETCHER, GEORGE CHARLES
R.O.T.C., '42, '43. K.N.I.G.H.T. Club. Majors: English, science, mathematics. Sport, football. Intended vocation, engineering. Purdue.

FOLTZ, VIRGINIA LUISE
Attended Tucson High, Tucson, Arizona. Vice-president, Senior Class. Echo staff, '44, '45. Christmas Echo, '45. Annual staff. Commencement usher, '43, '45. Math Club. President, Sub-Deb Club. Club "21." Honor Society.

FORBES, NANCY LOUISE
Vaudeville, '45. Commencement usher, '45. Auditorium programs. Vaudeville usher, '44. Fiction Club. Secretary, Joey Club. B. A. B. E. S. Club. Junior Civic Theater. Majors: English, history. Hobbies: writing, dramatics. Butler.

FORSEE, MACILE EILEEN
Red Cross representative, '43. Annual agent, '44. Vaudeville usher, '44. Seven-Up Club. Majors: English, home economics. Sports: swimming, horseback riding. Nursing. Indiana University.

FORSTER, MARY ELIZABETH
Home Room representative. Student Board, '44, '45. Red Cross representative. Vaudeville, '45. Commencement usher, '45. Echo, Stamp, Annual agent. Bonnie Club. Majors: English, history. Laboratory technician. Indiana University.

FOSTER, IRWIN M.
Attended Palm Beach High, West Palm Beach, Florida. Orchestra, '42; Spanish Club, '43, '45; Boy Scouts, '42, '43; West Palm Beach. Majors: English, history. Indiana University.

FRANKLIN, FRED R.
Shortridge, Arthur Jordan Orchestras. Matinee Musicale. Senate. History Club. R.O.T.C. Boy Scout. Majors: English, German, history. Hobbies: stamp collecting, current events.

FRAZIER, JACK LEE
Sports staff, Tuesday's Echo. Christmas Echo staff. Correspondent, Indianapolis Times. Stage crew, Vaudeville, '45. Annual agent. Treasurer, REX Club. Majors: English, history. Intended vocation, pharmacy. Purdue.

FRIEDLAND, DOROTHY
Secretary, Student Board, '44, '45. Athletic sweater. Vaudeville, '44, '45, '46. Auditorium Committee, '45. Girls' sports editor, Annual. History, Philateron Clubs. Chairman, Bowling League. K.U.T. Club. President, Deb-Ette Club. Honor Society.

FRIEDMEYER, MARY LOUISE
Attended Southport High, Southport. Booster, Sub-Deb Clubs, Southport. Junior Policies Committee. President, Girl Scouts. Croquis Club. Officer, Taber Tuxis. Majors: English, Spanish, commerce. Business. Lake Forest.

FRITTS, VIRGINIA
World Missionary Workers. Methodist Youth Fellowship. Church Choir. Majors: English, history, home economics. Sports: swimming, tennis. Hobby, music. Commercial work. Purdue.

FULLER, JEAN
Vaudeville, '45. 9B Talent Show. Club "13." A.R.R.O. Club. Vice-president, Broadway Youth Fellowship. Majors: English, Spanish, history. Foreign correspondent. William Woods.

FULLER, JOHN G.
Freshman, reserve football, '43, '44. Vaudeville, '43, '44, '45. President, Corpse Club. K.Y.O.T.E. Club. Majors: English, mathematics, history. Amusements: tennis, golf. Journalism. Dartmouth.

GADDY, NELSON DON
Treasurer, Senior Class. Basketball letterman. Lettermen's Club. S.T.A.G. Club. DARBY Club. Boy Scout. Majors: mathematics, language, science, history. Amusement, swimming. Medicine. Indiana University.

GARD, DOROTHY JEAN
Thursday's Echo staff. Wasson's columnist. 9B Talent Show representative. Treasurer, Euvola Club. Club "21." Majors: English, Spanish, commerce. Secretarial work.

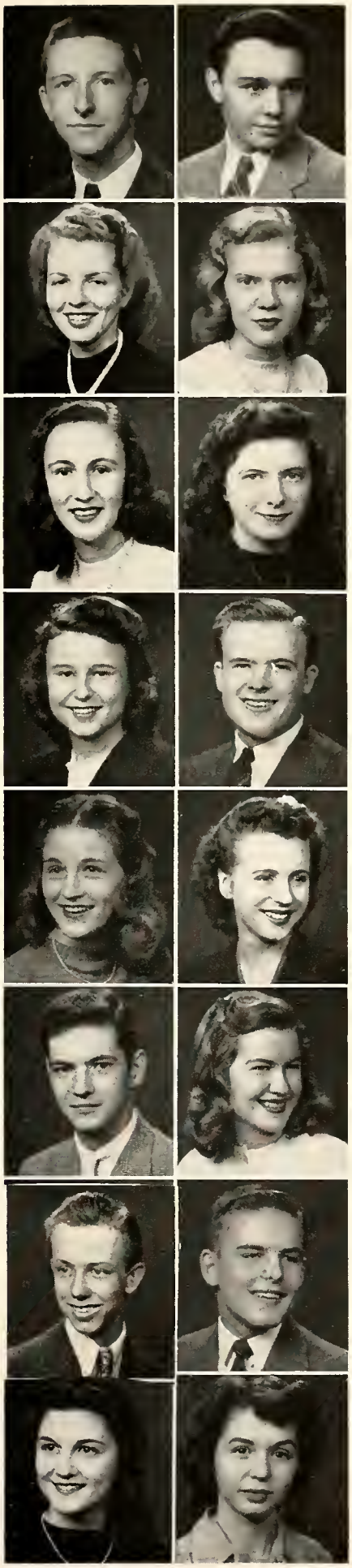

GARDNER, KELLIE
Student Board. Fiction Club. Stamp agent, '45. D.U.X. Club. Majors: English, history, mathematics. Indiana University.

GAVIN, MYRNA JO
Annual agent. Vaudeville, '45. Red Cross representative. 9B Talent Show. President, L.I.N.K. Club. K.U.T. Club. Majors: English, history, Spanish. Amusements: swimming, dancing. Merchandising. Principia.

GERRINGER, MARILYN JUNE
Vaudeville usher, '44. C.Y.O. Publicity chairman, Kits and Kats Club. Majors: English, commerce. Sports: swimming, bicycle riding. Hobby, collecting photographs. Secretarial work.

GIBSON, JAMES W.
Freshman football, '42. Reserve football, '44. Reserve basketball, '43. Echo agent, '44. Majors: English, science, mathematics. Amusements: fishing, swimming. Medicine. Indiana University.

GLAD, JOY ANN
Attended Donovan High, Donovan, Illinois. Hi-Tri, Home Ec Clubs; G.A.A.; Band, '41, '42; Donovan. Majors: English, commerce. Amusements: dancing, skating, swimming. Beautician.

GLENDY, DOLORES EILEEN
May Music Festival. 9B Talent Show. Secretary, Glee Club. T.A.T.U. Club. Baton Club. Majors: history, art, English. Hobbies: drawing, piano playing. Secretarial work. Butler.

GOELZER, DON WILLIAM
Senior Home Room representative. Student Board. Track, '43. Football, reserve, '43; varsity, '44, '45. Football letterman. Stage manager, Vaudeville, '45. President, D.U.X. Club. D.A.W.G. Club. Majors: mathematics, English, science. Indiana University. Honor Society.

GOLDBERG, ADA AILEEN
Attended Miami Senior High, Miami, Florida. B.Z.B. Club, drum majorette, Miami. Senate, '42. Majors: English, history. Amusements: writing limericks, profile sketching, dancing. Advertising. Indiana University.

GOLDTHWAITE, MARION
Junior Policies Committee. Senior pictures staff, Annual. Senate, Chem, Philateron, True Blue, Glee Clubs. D.E.B.S. Club. Girl Scout. American Legion Hoosier Girls' State. Majors: science, mathematics, English. Science. Purdue. Honor Society.

GOODE, DAMON N.
Baton Club. Vaudeville, '43, '45. Echo agent. "A" Band. Majors: English, mathematics, history. Medicine. Indiana University.

GOODWINE, ROBERT W.
Varsity track, '45. Cross country, '44. Echo agent. T.K.B. Club. D.U.X. Club. Majors: English, history, mathematics. Funeral director. Indiana University.

GRADY, SHIRLEY ELAINE
Attended San Leandra High, San Leandra, California. All-School Play usher, Class Play, Youth Fellowship, San Leandra. True Blue Club. Spanish Club. Literary staff, Annual. Taber Tuxis. Illinois.

GRAHAM, DOROTHY M.
Attended Broad Ripple High. Orangeade Council, Cozy Hour, Orchestra, Latin Club, Broad Ripple. "A" Orchestra. D.A.R.T. Club. S.N.A.P. Club. Majors: English, mathematics. Laboratory technology. James Millikin.

GRANNON, MARY ANN
Echo agent. Sutherland Presbyterian Youth Fellowship. Majors: English, history, commerce. Hobby, knitting. Intended vocation, secretarial work.

GREEN, NATHAN
R.O.T.C. Majors: English, language. Hobby, writing. Intended vocation, medicine. Indiana University.

GREEN, ROBERT FRANKLIN
Drama League. Vaudeville, '44, '45. Auditorium programs. Art staff, Annual. President, Junior Civic Theater, '44, '45. Majors: English, art, mathematics. Commercial art. Pratt Art School.

GREENE, MARY CHARLOTTE
Home Economics Club. Junior Vaudeville usher, '45. Majors: English, commerce. Favorite amusements: dancing, horseback riding. Intended vocation, office work.

GREER, MARY JANE
Attended Leesville High, Leesville, Louisianna; Barret Manual Training High, Henderson, Kentucky. President, Sophomore Class, Leesville. Student Board. Vaudeville usher, '45. A.D. Club. Majors: English, history. Indiana University.

GRIBBEN, MARCET CLAIRE
Drama League. President, S.P.Q.R. Vaudeville, '44, '45. All-School Play usher, '44. Echo agent. Back-stage crew, All-School Play, '43. Secretary, K.U.T. Club. S.H.O.R.T.I.E. Club. Principia. Honor Society.

GRIFFITH, JUNE
Student Board. True Blue Club. Echo agent. Majors: English, language, commerce. Favorite amusement, music. Dennison.

GRIFFITH, MARGARET ISABEL
S.P.Q.R. Commencement usher, '44, '45. 9B Talent Show. Stamp agent. K.N.U., D.E.B.S. Clubs. Majors: English, history, mathematics. Intended vocation, dietetics. Purdue.

GRIFFITH, SUSANNE JANE
S.P.Q.R. 9B Talent Show. Commencement usher, '44, '45. Vice-president, K.N.U. Club. D.E.B.S. Club. Majors: Latin, history, mathematics. Intended vocation, dietetics. Purdue.

GRUBER, PAT
Vaudeville, '45. All-School Play usher, '43. Winner of Posture Contest. Christmas auditorium, '43. Secretary, Drama League. Echo staff. W.I.T.C.H. Club. Vice-president, T.A.B.U. Club. Hobbies: modeling, dancing. Purdue.

GUILD, SUSAN
Attended Fairland High, Fairland. Band; assistant editor, school paper; Fairland. Majors: English, history. Favorite sport, basketball. Amusement, dancing. DePauw.

GUTZWILLER, JOAN ERWIN
Vaudeville, '45. President, S. H. Y. Club. Church choir. Majors: English, Spanish. Favorite amusement, swimming. Medical secretarial work. Butler.

HAERLE, GEORGE SHEPARD
Attended Park School. C.O.R.P.S.E. Club. C.Y.O. Majors: English, history, mathematics. Favorite sports: basketball, baseball, football.

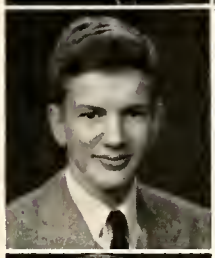

HAGGARD, DAVID BENSON
Senior Home Room representative. Varsity football, '44, '45. Lettermen's Club. D.A.W.G., S.T.A.G. Clubs. Majors: English, history, mathematics. Intended vocation, medicine. Indiana University. Honor Society.

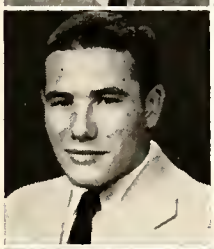

HALLAM, KENNETH LESLIE
Treasurer, Chem Club. German Club. R.O.T.C. Eagle Scout. Majors: English, history, mathematics. Favorite sport, football. Butler.

HAMILTON, ROBERT TRUMAN
Lieutenant, United States Army. Hi-Y. Majors: mathematics, English. Hobbies: boxing, chess. Intended vocation, television.

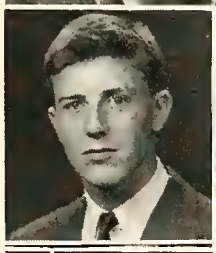

HAMMER, DOROTHY ELLEN
Red Cross representative. Junior Policies Committee. Vaudeville usher. Girls' Glee Club. Majors: English, history. Favorite amusements: roller skating, swimming, tennis.

HAMPSON, JOSEPH LAWRENCE
Vaudeville, '44. "A" Band. Majors: English, Latin, mathematics. Favorite amusement, dancing. Intended vocation, music. Arthur Jordan Conservatory of Music.

HANCE, BETTY L.
Attended St. Joseph's Academy, Tipton, Indiana. Annual agent. Majors: English, science. Hobbies: horseback riding, shows.

HANDS, MARY ANN
Attended Lewis Clarke High, Spokane, Washington. Ti-Girls, Lewis Clarke. Liner staff, Annual. Vaudeville usher, '45. L. I. N. K. Club. Taber Tuxis. Majors: English, language, history. Hobby, record collecting. DePauw.

HANKINS, CLARENCE EUGENE
Chairman, Workshop Committee of Seventh Christian Church. Majors: English, history. Favorite amusements: movies, bowling. Intended vocation, pharmacy. Butler School of Pharmacy.

HANNA, BARBARA SUE
Croquis Club. S.H.Y., P.U.G.S. Clubs. Civic Theater. Majors: English, history, art. Hobbies: art, music. John Herron Art Institute.

HANNAH, ALICE MARIE
Echo agent. Commencement usher, '45. W.H.O. Club. Secretary, A.D. Club. Majors: English, art. Hobby, art. Favorite amusement, dancing. Intended vocation, commercial art. DePauw.

HARE, LOIS
Girl Scout. German Club. S.H.O.R.T.-I.E. Club. Taber Tuxis. Majors: English, history. Favorite amusements: ice skating, boating. Intended vocation, nursing. St. Vincent Hospital.

HARRIS, DOROTHY ANN
Croquis Club. Radio Workshop. Junior Vaudeville, '45. Annual agent. Majors: English, history, art. Intended vocation, commercial art. Pratt Art School.

Dottie Harris

HARRISON, PATSY LOU
Block's Snooper. A.R.R.O. Club. Club "21." Majors: English, art. Hobby, art. Intended vocation, commercial art. Miami University.

HARSHMAN, ELEANOR JEAN
Majors: English, history. Favorite amusements: basketball, football, swimming, ice skating. Secretarial work. Business college.

HARSHMAN, GLORIA PATRICIA
Student Board. Stamp agent. S.P.Q.R. Liner staff, Annual. Echo staff. Commencement usher, '45. Majors: English, Latin. Hobbies: music, reading. University of New Mexico.

HARVEY, CAROL JOAN
Drama League. Fifinella Club. Majors: English, history. Favorite amusements: tennis, swimming. Hobby, collecting dolls. Intended vocation, interior decorating. Miami. Senior Play.

HATT, EVELYN JO
"A," "B" Orchestras. Girls' Glee Club. Secretary, Seven-Up Club. Matinee Musicale. Majors: English, history. Favorite amusement, music. Concert pianist. Oberlin.

HAYMAKER, MARGARET ANNE
Red Cross representative. Vice-president, History Club. True Blue Club. Vaudeville usher. May Festival. Majors: English, history. Favorite amusements: swimming, ice skating. Nursing. Indiana University.

HEID, VERA ALICE
Majors: English, history. Hobbies: swimming, horseback riding. Intended vocation, teaching. Butler.

HEIDENREICH, HUBERT JOHN
Majors: English, history. Favorite sports: football, basketball. Indiana University.

HEISLER, EUNICE
Bowling League. Hadassah Debs. Majors: English, history. Favorite amusements: swimming, bowling. Intended vocation, dietetics. Indiana University.

HELFT, HARRY WALTER
Attended Riverside Military Academy, Georgia. Varsity basketball, varsity tennis, Riverside. CZAR Club. Life Scout. Majors: history, English. Advertising. U. C. L. A.

HELWIG, MARY MARGARET
Library Club. S.P.Q.R. Commencement usher. W.H.O. Club. E.U.V.O.-L.A. Club. Majors: science, history. Purdue.

HENDERSON, JOHN RAYMOND
Vice-president, treasurer, V.I.K.I.N.G. Club. Majors: English, mathematics, history. Intended vocation, engineering. Purdue.

HENSHAW, ANN
Student Board. Commencement usher, '44, '45. Vice-president, W.H.O. Club. President, A.D. Club. Intended vocation, secretarial work. Dennison.

HENSLEY, DEEDA
Vice-president, Junior Class. Senior Home Room representative. Vaudeville, '43, '45. Auditorium Committee. Echo, Annual agent. Commencement usher. Rings and Pins Committee. Chairman, Senior Party decorations. Sub-Deb Club. Club "21."

HINKLE, DONALD H.
Varsity football, '44, '45. Varsity basketball, '44, '45. Varsity track, '44. Lettermen's Club. Block's Barker. DARBY, S.T.A.G. Clubs. Majors: English, history. Intended vocation, law. Indiana University.

HINMAN, BARBARA JEAN
Majors: English, history. American Academy of Dramatic Arts.

HODGES, BARBARA LYNN
Attended Lakewood High, Cleveland, Ohio. Girls' Athletic Association; president, Home Room; Choir; Lakewood. Vaudeville. Auditorium program. Spring Festival usher. President, O.W.L. Club. Majors: English, mathematics, science. Chemical engineering. Purdue.

HOLDER, LOUISE PEARL
Attended Tompkinsville High, Tompkinsville, Kentucky. Home Economics Club, Pep Club, Tompkinsville. Chemistry Club. Majors: English, history. Hobby, horseback riding. Intended vocation, secretarial work.

HOLLAND, DAVID MONROE
Sergeant, R.O.T.C. "B" Band. DeMolay. Majors: English, mathematics, history. Hobby, stamp collecting. Favorite sports: swimming, football. Intended vocation, aviation. Indiana University.

HOLSINGER, HELEN LOUISE
Bowling League. "A" Orchestra. Spoon Club. Majors: English, history, mathematics. Hobbies: decorating, swimming, dancing. Intended vocation, clerical work. Butler.

HOLZER, RICHARD H.
Majors: English, history, commerce. Hobby, photography. Intended vocation, business management.

HOOD, CHARLES EDWIN
Math Club. Auditorium Committee. Physics assistant. P.O.O.C.H. Club. Majors: history, science, mathematics. Hobby, radio. Intendeed vocation, engineering. General Motors Institute of Technology. Honor Society.

HOPKINS, LOUIS ROBERT
KNIGHT, SULTAN Clubs. Majors: English, history. Favorite sports: football, basketball. Vocation, Navy. Georgetown University.

HOUK, VERNA JUNE
Freshman Girls' basketball, volleyball. Philateron Club. Echo, Annual agent. Spoon Club. Majors: English, history. Hobbies: dancing, swimming, bowling. Intended vocation, comptometer operator.

HOUTZER, PAUL HARTER
Senate. Children's Museum usher. Majors: English, history, mathematics. Favorite amusements: swimming, basketball. Hobby, collecting Indian head pennies. Federal Bureau of Investigation. Indiana University. Honor Society.

HUEBER, DONALD RICHARD
Football, '42, '43, '44, '45. Track, '42, '44, '45. Football letterman, '44, '45. Lettermen's Club. D.A.R.B.Y., Club. S.T.A.G. Club. Majors: English, history, mathematics. Agriculture. Purdue.

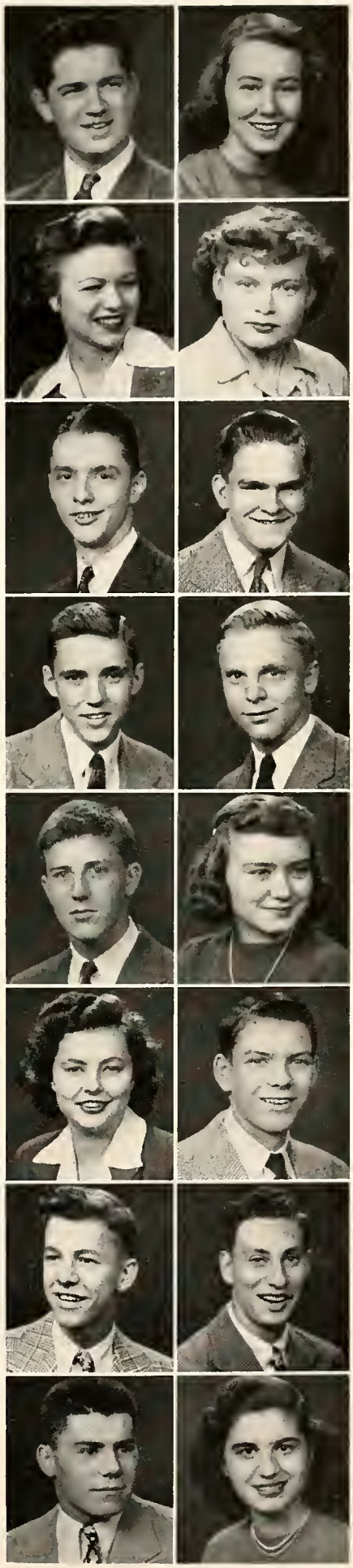

HUGHES, BARBARA JEAN
Red Cross representative. Girls' Glee Club. Echo agent. Auditorium program. Majors: English, science. Favorite amusements: horseback riding, dancing, swimming. Vocation, nursing.

HUGHES, GEORGIA ANN
Favorite amusements: bowling, baseball, football, movies. Majors: English, history. Hobby, collecting souvenirs. Intended vocation, clerical work.

HUMPHREY, VICTOR ROY
Senate. Chemistry Club. R.O.T.C. Majors: English, mathematics, history. Hobby, stamp collecting. Favorite sport, football. Intended vocation, chemistry. Indiana University. Honor Society.

Vic Humphrey

HURD, EDWIN CHARLES JR.
Franklin High School. President, Freshman Class, Franklin. Reserve football, '43, '44. Track, '43, '45. Vice-president, D.U.X. Club. Majors: mathematics, science. Hobby, movie projection. Amusement, horseback riding. Civil engineering. Cornell. Senior Play. Honor Society.

HUSSEY, NORMA JEAN
Make-up Committee, Junior Vaudeville. War Stamp agent. T.A.B.S., S.H.Y. Clubs. Majors: English, history. Favorite sports: tennis, swimming. Honor Society.

JACK, WILLIAM A.
Attended Sisseton High, Sisseton, South Dakota. Latin, Chemistry Clubs, Sisseton. Majors: English, history, science. Favorite sports: basketball, football, baseball. Vocation, veterinarian. Iowa State.

JACOBS, GILBERT KOLMAN
Fiction Club. Majors: English, mathematics, art. Favorite sports: baseball, football. Intended vocation, architectural engineering. University of Illinois. Honor Society.

JAMES, DOROTHY
Student Board, '44, '45. Ensemble, auditorium programs. Church choir. Greek Federation of Clubs. Majors: Latin, mathematics, history. Favorite amusements: swimming, reading autobiography. Law. Western.

JANSON, MARILLYN JANE
Spanish Club. Make-up Committee, Vaudeville, '45. SHY, 7-UP Clubs. Majors: English, history. Favorite sport, swimming. Principia.

JARVIS, NANCY JEAN
Secretary, H.U.S.H. Club. Majors: English, history. Favorite amusements: swimming, dancing. Hobbies: music, dramatics. Music. Indiana University.

JASPERSON, MARTHA ANN
Echo agent. Majors: English, commerce. Favorite amusement, music. Intended vocation, pharmacy. University of Michigan.

JETT, NORMA L.
Attended Technical High. Service Club, Technical. World Wide Guild. B. P. K. Majors: Latin, science. Hobby, writing. Favorite sport, skating. Medical missionary. Franklin.

JOHNSON, DORIS JEAN
Croquis Club. Vaudeville, '45. Annual agent. Co-editor, Liner staff, Annual. Art editor, Christmas Echo, '43. Girl Scout. President, T.A.T.U., B.I.B. Clubs. Majors: English, shorthand. Amusements: dancing, hiking. Honor Society.

JOHNSON, JOANN
Echo agent. Commencement usher, '43, '44, '45. Treasurer, GALS Club. Colors Committee. C.A.B. Club. Majors: English, history. Dietetics. Purdue.

JOHNSON, JOANN LEE
Wauwatosa Senior High, Milwaukee, Wisconsin. Dramatic Club, Children's Theater Guild, Girl Reserves, choir, home room president, Wauwatosa. Make-up Committee, Vaudeville, '45. Taber Tuxis. Majors: mathematics, history, science. Nursing. Butler.

JOHNSON, SUZANNE
S.P.Q.R. Math Club. Young People's Fellowship, Church of the Advent. Majors: Latin, mathematics, history. Favorite sports: swimming, dancing. Oberlin College. Honor Society.

JOHNSTON, R. CAMERON
Senior Home Room representative. Student Board, '44, '45. Manager, varsity basketball, '44, '45. Eagle Scout. D.U.X. Club. Majors: mathematics, history, science. Favorite sports: tennis, football. Engineering. Purdue. Honor Society.

JONES, NANCY JOAN
True Blue Club. Taber Tuxis. Camp Fire Girls. Student Council, Children's Museum. P.U.G.S. Club. Majors: English, mathematics, science. Vocation, nursing. Indiana University.

JONES, RONNY DALE
V.I.K.I.N.G. Club. Majors: English, mathematics. Favorite sports: baseball, football. Intended vocation, mechanical engineering. Purdue.

JORDAN, JAMES E.
S 1|c Navy Air Corps. President, Junior Class. Varsity football, '45. State All-star team, '45. Skinner Award. Varsity track. S.T.A.G. Club. Aeronautical engineering. Purdue.

JUDSON, JAMES S.
Annual agent. Majors: English, mathematics, history, science. Hobby, radio. Intended vocation, electrical engineering. Purdue.

JUDY, NANCY ANN
Senior Home Room representative. Colors Committee. Vaudeville, '45. Annual, Echo agent. Editor, Tuesday's Echo. Editor, Christmas Echo. Literary staff, Annual. Junior Policies Committee. Matinee Musicale President, Club "13". Indiana University. Honor Society.

JUNG, RAYMOND K.
Student Board. S.P.Q.R. Stamp Club. President, Senate. Majors: English, Latin, mathematics. Hobby, stamp collecting. Indiana University. Honor Society.

KARSCH, EDWARD F.
Freshman track. Freshman basketball. Intramural basketball, '43, '44, '45. Firecrafter, Eagle Scout. Junior Assistant Scoutmaster. Majors: English, mathematics, history. Vocation, salesmanship. Ohio State.

KASSEBAUM, WILLIAM J.
Echo agent. Majors: English, mathematics, history. Hobbies: wood-working, collecting stamps. Favorite amusement, football. Intended vocation, real estate contracting. Purdue. Honor Society.

KAUFMAN, CHARLES H.
Freshman track. Student manager, varsity football, '44, '45. Letterman. Sports editor, Wednesday's Echo. Advertising manager, Christmas Echo. Shortridge correspondent, Indianapolis Star. Vice-president, S W A N K Club. Journalism. Missouri. Senior Play.

KEEL, MARCIA DEANNE
Stamp agent. Junior Vaudeville usher, '44. Bonnie Club. Majors: English, history. Intended vocation, buyer. William and Mary College.

KEMPLER, JOAN
Echo agent, '43. Majors: English, history. Favorite amusements: dancing, skating. Intended vocation, dietetics. Indiana University.

KENDALL, BETTY JANE
Pal, Fiction Clubs. President, Bowling League. Wednesday's Echo staff. Senior Princess, Job's Daughters. Horizon Club. Majors: English, history. Teaching. Butler.

KERCH, JACQUELYN ANNE
Echo agent. S.P.Q.R. Drama League. Croquis Club. Junior Prom Committee. Vaudeville, '44. Make-up Committee, Vaudeville, '45. All-School Play, '45. Mike-Casters. G.L.A.M.A., S.H.Y. Clubs. Majors: English, Latin, mathematics. Purdue.

KERR, MITZI LOU
Attended R. J. Reynolds High, Winston-Salem, North Carolina; Sullivan High, Chicago. Spring Play, Dramatic Club, Reynolds. Sullivan Sentinel, Sullivan. Freshman hockey. Majors: English, history, mathematics. Psychiatry. Carleton. Honor Society.

KERSHAW, BARBARA JEANNE
Washington Seminary, Atlanta, Georgia. S.P.Q.R. Glee Club. Symphonic Choir. Fifinella, 7-UP Clubs. Majors: English, Latin. Juilliard School of Music.

KEYLER, EDWARD GEORGE
"A" Band. Taber Tuxis. DeMolay. Firecrafter, Boy Scouts. Majors: English, mathematics, history. Favorite sports: basketball, tennis. Vocation, agricultural engineering. Butler.

KEYLER, ROBERT D.
"A" Band. Taber Tuxis. DeMolay. Majors: English, history. Hobby, music. Intended vocation, real estate. Butler. Senior Play.

KISTNER, ANISE
Echo agent. Hi-Tri. Third Christian Church Choir. Majors: French, English. Hobby, playing piano. Vocation, secretarial work. Indiana Central Business College.

KISTNER, VIRGINIA KNOX
Girls' hockey, basketball, soccer, volleyball, baseball teams. Chairman, freshman basketball, '45. Echo agent. Philateron Club. Senior Girl Scouts. Vaudeville usher, '45. Majors: Spanish, history, mathematics. Vocation, science. Purdue. Honor Society.

KLIPPEL, BETTY JANE
Attended Frankfort High, Frankfort. Sunshine Society, chorus, Frankfort. Majors: English, history. Favorite amusements: dancing, singing, swimming. Indiana University.

KLIPPEL, PATSY JEAN
Attended Frankfort High, Frankfort. Sunshine Society, chorus, Frankfort. Majors: English, history. Hobby, collecting records. Amusements: dancing, singing, horseback riding. Indiana University.

KOBY, LEONARD ALAN
Attended Riverside Military Academy. Varsity football, varsity tennis; sergeant, Cadet Corps; Riverside. Majors: English, mathematics. Sports: horseback riding, tennis. Business management. Ohio State.

KOONS, ELISABETH
Senior Home Room representative. Student Board. Vaudeville, '42, '43. Junior Prom Committee. Commencement usher. Club "21." Vice-president, G.A.L.S. Club. Majors: English, history, mathematics. Merchandising. Wellesley.

KORB, MARY LOU
History Club. Vaudeville usher, '44. Majors: English, history. Hobby, music. Intended vocation, social work. Indiana University.

KRAMER, ROGER
Annual agent. Freshman, reserve football. Ensemble. Majors: English, history. Favorite amusements: football, basketball. Business administration. Butler.

KRAMPE, ERMA JEANNE C.
Student Board. Vaudeville usher, '45. Tuck-a-pache Club. Walther League. Hi-Tri. Majors: English, history. Favorite amusements: swimming, bowling, hiking. Secretarial work.

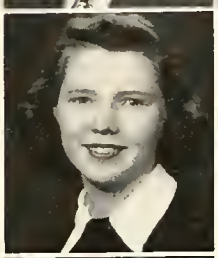

KRINER, FRANCETTE LOUISE
Majors: English, language, science. Favorite amusements: sports, swimming, dancing, music. Intended vocation, medicine. Indiana University.

KROETZ, JOHNNY NORRIS
Freshman, reserve, varsity basketball. Basketball letterman. Vesper service usher. D.A.W.G. Club. S.T.A.G. Club. Life Scout. Majors: English, mathematics, history. Northwestern.

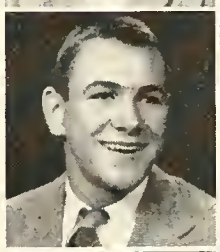

KUEBLER, FRANKLIN WILLIAM
Attended LaPorte High, LaPorte. "A" Band. Brass Ensemble. Band Letterman. R.O.T.C. Y.M.C.A. Swimming team. Broadway Methodist Youth Fellowship. Majors: English, mathematics, history. Mechanical engineering. Purdue.

LAMMERS, KATHARINE M.
New Trier High, Winetka, Illinois. Girls' Athletic Association, Girls' First Glee Club, Winetka. Annual agent. Red Cross representative. Majors: English, history, French. Favorite amusements: riding, swimming. Teaching. Northwestern.

LANDIS, GEORGE L.
President, Senate. Stamp Club. Publicity manager, Annual. Stamp Corsage Committee, Vaudeville, '45. Majors: history, mathematics, English. Hobbies: stamp collecting, basketball. Business administration. Michigan.

LARSH, HOMER C.
Sea Scout. Majors: printing, English. Hobby, stamp collecting. Favorite amusements: football, basketball, tennis. Intended vocation, printing.

LAUGHLIN, MARY LOU
Student Board. Croquis Club. Glee Club. Art staff, Annual, '45, '46. Art staff, Christmas Echo. Vaudeville, '44. Majors: art, English. Hobby, swimming. Commercial art.

LAWRENCE, ELLA LYLE
Efficiency Award, athletics. Vaudeville, '45. Publicity chairman, T.A.T.U. Club. Majors: English, commerce, art. Favorite amusements: football, bowling. Private secretary. Business college.

LAWRENCE, GORDON A.
Attended Hopkinsville High, Hopkinsville, Kentucky. Reserve basketball team, Hopkinsville. R.O.T.C. DeMolay. Taber Tuxis. Major, history. Hobbies: basketball, baseball. Business. Indiana University.

LAWSON, DONALD
Freshman football. Majors: English, history. Hobby, photography. Favorite sports: basketball, football, tennis. Intended vocation, business law. Indiana University.

LE BIEN, JOAN CAROLYN
Student Board. Stamp agent. Red Cross representative. Echo agent. Secretary, S.I.G.H. Club. Majors: Spanish, English, history. Hobby, music. Denison.

LEONARD, ROBERT MELVIN
R.O.T.C. President, V.I.K.I.N.G. Club. Majors: English, science, mathematics. Favorite amusements: football, hockey, swimming. Electrical engineering. Purdue.

LEVINSON, STANLEY
Majors: English, mathematics, history. Hobby, photography. Intended vocation, medicine. Indiana University.

LEWIS, PATTY
Senior Home Room representative. Student Board. S.P.Q.R. Press Club. Junior Policies Committee. Red Cross representative. A.R.R.O. Club. Club "21." Majors: English, Latin, history. DePauw.

LEWIS, ROBERT C.
Freshman football team. S.P.Q.R. Majors: English, Latin, mathematics. Hobby, art. Intended vocation, business administration. Antioch College.

LEWIS, WILLIAM RICHARD
R.O.T.C. V.C.Y.M. Choir. Majors: English, history, mathematics. Hobby, stamp collecting. Favorite amusements: swimming, football, hockey. Chemical engineering. Purdue.

LICH, PATRICIA ANN
S.P.Q.R. Ensemble. Auditorium programs. 9B Talent Show. S.A.L. Club. Majors: English, Latin, music. Hobbies: ice skating, dancing, singing. Butler. Honor Society.

LINDENBERG, JANE ELLEN
Attended Edison High, Marion, Ohio. Spanish Club. Liner staff, Annual. Stamp Corsage Committee, Vaudeville, '45. Vice-president, D.A.R.T. Club. Senior Service Wing Scouts. President, Redeemer League. Teaching. Indiana University. Honor Society.

LOFTISS, HILLMAN DANIEL
President, K.Y.O.T.E. Club. Vaudeville, '43, '44, '45. Auditorium programs. Majors: English, history, mathematics. Favorite amusements: dancing, swimming, golf. Purdue.

LOGSDON, JAMES A.
Served as St.M. 2|c, U. S. Maritime Service. Majors: history, commerce, English. Favorite sport, bowling. Accounting. Business college.

LONGWITH, ROBERT E.
Attended New Castle High, New Castle. Dramatics, Latin, Lettermen Clubs; Hi-Y; cheer leader; student manager, basketball, '42, '43; Junior Prom; R.O.T.C.; Boy Scouts; New Castle. Shortridge cheer leader. Pharmacy. Purdue.

LYNCH, THOMAS H.
Attended Jefferson High, San Antonio, Texas. President, Stamp Club. Senate. Indiana Central Chess Club. Majors: English, mathematics, history. Engineering. Purdue. Honor Society.

LYTLE, BETTY LORENE
Student Board. President, Chemistry Club. Annual agent. Stamp Corsage Committee. Vaudeville, '45. Methodist Youth Fellowship. Senior Service Wing Scout. Majors: chemistry, English. Hobby, swimming. Laboratory technician.

MADDOX, ROBERT PERRY
Attended Howe Military Academy. Letterman basketball, '45; track, '44, '45; Non-Com Club; Honor Cord Group; Howe. Majors: English, history. Engineering. Purdue.

MAHR, DONALD E.
Shortridge American baseball team. Majors: history, mathematics. Favorite amusements: baseball, basketball. Intended vocation, engineering. Purdue.

MANOLIOS, ATHENS
Stamp agent. Junior Red Cross representative. Vaudeville usher, '44. Majors: English, mathematics. Favorite amusements: swimming, ice skating. Bacteriology. Purdue.

MANOLIOS, MARY T.
Vaudeville, '44, '45. Girls' Glee Club. Junior Red Cross. Majors: English, history. Hobbies: ice skating, tennis, music. DePauw.

MARQUIS, JULIA ANNA
Junior Red Cross representative. Buzz Bucket. Red Cross. Majors: English, history, home economics. Favorite amusements: roller skating, horseback riding. Business.

MARSH, JACK O.
R.O.T.C. First Class Scout. Majors: English, mathematics, history. Favorite amusements: football, baseball, bowling. Pharmacy. Butler.

MARSHALL, LOUISE JUNE
Harmony Hut. Majors: English, commerce. Hobbies: bowling, tennis. Intended vocation, clerical work. Indiana University.

MARTIN, JOHN
Chemistry Club. Majors: science, mathematics, German. Hobbies: radio, chemistry. Intended vocation, chemistry. Indiana University.

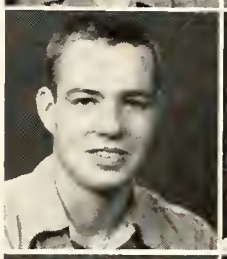

MASON, MARGARET E.
Student Board. President, Radio Workshop. Vice-president, Fiction Club. 9B Talent Committee. President, S.M.S. Club. S.L.I.N.K. Club. First vice-president, Methodist Youth Fellowship. W.M.W. Majors: history, Latin. Social Service. Wellesley. Honor Society.

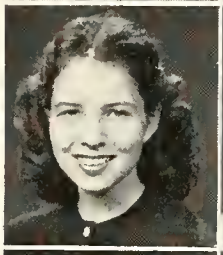

MATKIN, FRANCES KOTHE
Baton, German Clubs. Vaudeville, '44, '45. May Festival. Echo agent. Echo staff, '44. W.I.T.C.H., Finesse Clubs. Majors: English, history, language. Teaching. DePauw.

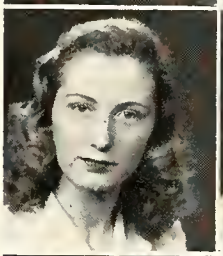

MAYHEW, PHYLLIS JEAN
Membership chairman, Rhythm Inn. Methodist Church League, choir. Majors: English, history. Hobby, music. Intended vocation, commercial work.

McBRIDE, SALLY ANN
S.P.Q.R. Drama League. Glee Club. B.I.B., L.I.N.K. Clubs. Central Christian Church Choir. Majors: English, Latin, mathematics. Hobby, dancing. Medicine. University of Southern California. Senior Play.

McCONNELL, FRANCES
Majors: English, history. Hobby, music. Favorite amusement, roller skating. Intended vocation, nursing.

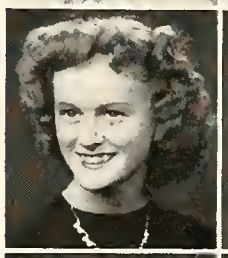

McCORD, WILLIAM ROBERT
Varsity football. Basketball, baseball teams. Vaudeville, '43, '45. Darby Club. President, S.N.A.P. Club. Majors: English, mathematics, science. Favorite amusements: hockey, farming.

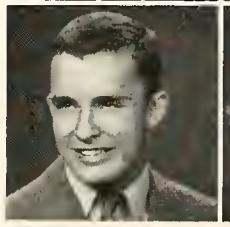

McCULLOUGH, WILLARD LEE
Attended Garden City High, Long Island, New York. Soccer, Garden City. R.O.T.C. Majors: English, mathematics, history. Hobby, model airplanes. West Point.

McDOUGALL, DEBORAH C.
Drama League. Vice-president, Radio Script Club. Vaudeville, '42, '43, '44, '45. K.U.T., I.M.P. Clubs. St. Paul Choir. Secretary, Senior Service Scouts. Majors: English, history, science. Recreational director. Butler.

McGAW, RUTHANNE
9B Mistress of Ceremonies, '42. Liner staff, Annual. Monday's Echo. Junior Policies Committee. Vice-president, P.I.P. Club. Majors: English, Spanish. Hobby, horseback riding. Foreign correspondent. University of Pennsylvania.

McKEAN, C. REMY
Football, track letterman. Co-captain, track team, '46. S.T.A.G., D.A.W.G. Clubs. Majors: English, Latin, history, mathematics. Favorite amusement, sports. Intended vocation, law. Indiana University.

McKEE, DONNA SUE
Make-up Committee, Vaudeville, '45. Echo agent. Stamp agent. 9B Talent Show. S.H.Y. Club. Majors: English, art. Favorite amusements: dancing, swimming. Modeling. Hanover. Honor Society.

McLAREN, DAN E.
Freshman football, basketball. Track. D.A.W.G. Club. S.N.A.P. Club. Eagle Scout, Firecrafter. Majors: English, science, mathematics. Medicine. Wabash College. Honor Society.

McLEOD, BETTY JEAN
Harmony Hut. Majors: English, commerce, mathematics. Favorite amusements: dancing, swimming. Secretarial work. Indiana University.

McMULLEN, FLO ANN
Spanish, Croquis Clubs. Echo staff. Liner staff, Annual. 9B Talent Show. Echo agent. Commencement usher, '44, '45. Treasurer, D.F.B.S. Club. Majors: English, Spanish, Latin. Purdue. Honor Society.

McPHERSON, JOHN ROBERT
Cross country, track, '44. Boys' Glee Club. Tuxis Mems. Boy Scouts. Memorial basketball team. Majors: Spanish, history. Hobby, chemistry. Favorite amusements: swimming, basketball. Indiana University.

MEDLICOTT, WILLIAM B.
Student Board. Stage crew, Vaudeville, '44, '45. President, K.Y.O.T.E. Club. Majors: English, mathematics, history. Hobbies: radio, photography. Favorite amusement, ice skating. Purdue.

MENDENHALL, MARCIA ANN
Senior Home Room representative. Vaudeville, '45. Junior Prom Committee. Commencement usher, '43, '44, '45. Sub-Deb Club. Club "21." Majors: English, history. Stephens.

MERCER, VICTOR
Eagle Scout. Golf team, '43, '44, '45. Student Board. Junior Prom Committee, '45. Vaudeville, '45. REX, D.U.X. Clubs. Majors: English, science, mathematics. Favorite amusements: baseball, basketball. Dentistry. Indiana University.

MERRITT, JACK W.
Reserve football, '43, '44. Track, '44. Vaudeville, '44, '45. Treasurer, D.U.X. Club. Majors: English, Latin, mathematics. Favorite amusements: basketball, model airplanes. Engineering. Purdue.

MERRITT, JAMES F.
Eagle Scout. R.O.D. Club. Majors: English, mathematics, science. Favorite amusements: radio, ice skating, golf. Electronic engineering. Purdue.

METZGER, CAROLYN JEAN
Student Board. Stamp agent. First Friends Choir. Quaker Club. S.P.Q.R. Drama League. S.H.O.R.T.I.E., A.R.-R.O. Clubs. Majors: English, mathematics, history. Hobby, photography. Favorite amusements: horseback riding, swimming. Dietetics. DePauw. Senior Play.

MEYER, ALBERTA
Gym Efficiency Award, '43. Student Board. Stamp agent. Vaudeville, '45. Home Economics Club. T. A. B. S., G.L.A.M.A. Clubs. Majors: English, history. Favorite amusement, swimming. Indiana University.

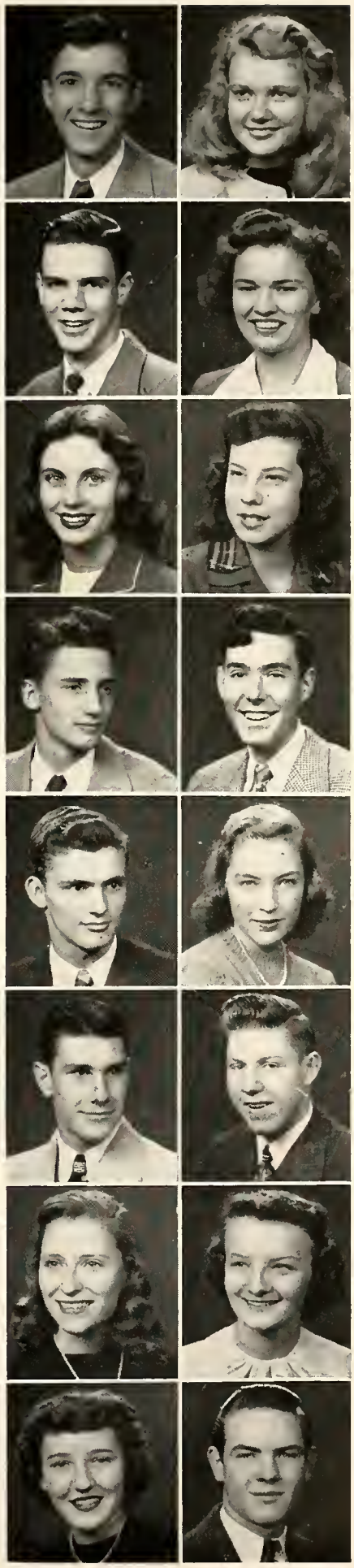

MICHENER, GLORIA J.
Attended Broad Ripple High. El Veinteuno, Biology Club, Cozy Hour, Broad Ripple. Job's Daughters. Episcopal Church. Secretary, K.A.K. Club. Majors: English, Spanish. Favorite amusements: dancing, swimming. Indiana University.

MILLAGE, MARY FRANCES
Gym Efficiency Award. Bowling League. Harmony Hut Teen Canteen Majors: English, commerce. Favorite amusements: music, dancing, books. Music. Butler.

Charlotte Miller

MILLER, CHARLOTTE E.
Attended Phillips High, Birmingham, Alabama. Student Board; reporter, school paper; Glee Club; Birmingham. Softball team, '45. Student Board. Majors: English, history. Favorite amusements: music, dancing. Indiana University.

MILLER, RICHARD B.
Auditorium Committee. Boy Scouts. Sergeant, R.O.T.C. Majors: English, science, mathematics. Favorite hobbies: radio, stamp collecting, baseball. Radio engineering. Purdue.

Marian Miner

MINER, LOUISA MARIAN
Home Room representative. Student Board. Vaudeville, '45. Chemistry assistant. President, Croquis Club. S.P.Q.R. Echo agent. President, 7-UP Club. Majors: English, Latin. Hobbies: art, music. Home economics. Purdue. Honor Society.

MIROFF, ROBERT
Attended University City High, St. Louis, Missouri. Majors: English, history. Favorite amusement, sports. Indiana University.

MITCHELL, PATTY RAMONA
"A" Orchestra. Echo agent. Secretary, Shortridge Bible Club. Church choir. Majors: English, music. Favorite amusement, music. Wheaton.

MITCHELL, ROBERT PACKER
Talent Show, Arthur Jordan Conservatory. Chem, Baton Clubs. Stamp agent. Civil Air Patrol. Majors: English, history. Favorite amusements: basketball, football, swimming. Electrical engineering. Purdue.

MOCKFORD, ROBERT L.
Staff sergeant, R.O.T.C. Treasurer, P.O.O.C.H. Club. Majors: English, mathematics, history. Favorite amusements: aviation, baseball, football, basketball. Electrical engineering. Purdue.

MOEHLMAN, PATRICIA ANN
Attended Manual High. Secretary, Reading Club; vice-president, Forum Club; Booster agent; ticket agent; Manual. Majors: English, history. Favorite amusements: movies, football, baseball. Entertainment booking. Indiana University.

MOFFITT, GRETCHEN ANN
Student Board. Vaudeville usher. Glee Club. Echo agent. Treasurer, T.A.T.U. Club. Senior Princess, Job's Daughters. Majors: English, history. Amusements: swimming, ice skating. Interior decorating. Indiana University.

MOHEL, ISABELLE
Attended Ellenville High, Ellenville, New York; Miami Beach High, Florida. Library, Latin, Pan-American, Athletic, Tumbling, Girls' Glee Club, Miami Beach. Kirshbaum Center. Majors: language, science. Teaching. Barnard.

MOORE, BARBARA ANN
Vaudeville, '44. Commencement usher, '45. Club "21." Vice-president, Euvola Club. Majors: English, history. Journalism. Sweet Briar.

MOORES, MERRILL
Freshman football. R.O.T.C. Central Indiana Chess Association. Majors: English, history, mathematics. Favorite amusements: chess, hunting, fishing. Law. Indiana University.

MORGAN, MARY BONITA
Attended Bloomington High, Bloomington. Glee Club, Blue Triangle, Bloomington. First prize, State Essay Contest. Shorthand Award. Newcomer's Club. S.P.Q.R. Young People's Missionary Society. Majors: English, history, commerce. Medicine. Indiana University.

MORRISON, WILLIAM HOWARD
Reserve football, '44. President, Hi-Y Club. R.O.T.C. Boy Scouts. Majors: English, history, science.

MOUNT, FREDONNA JOYCE
Majors: English, commerce. Favorite sports: bowling, bicycling. Secretarial work.

MOWRY, BYRON MARCUM
Attended Pike Township High; Speedway High. Pike Township, Speedway choruses. Latin, Dramatic Clubs. R.O.T.C. Ensemble. Majors: English, science. Hobbies: chickens, bantams, oil painting, swimming, horseback riding. Veterinarian. Purdue. Honor Society.

MUELLER, AUGUST WILLIAM
DeMolay. Choir, St. Mark's United Lutheran Church. Majors: German, chemistry, biology. Favorite amusements: model building, football, baseball. Medical missionary. Whittenberg College.

MUIR, SAMUEL A.
Hospital apprentice, U. S. Navy. R. O. T. C. Majors: English, science. Sports: ice hockey, basketball, football. Pharmacy. Butler.

MULRY, EMMA MAE
Croquis Club. Church choir, St. Marks United Lutheran Church. S.H.C.O., P.E.T.T.Y. Clubs. Majors: English, commerce. Favorite amusements: art, dancing. Secretarial work.

MUMFORD, RUFUS WILSON J.
S 2/c U. S. Navy. Vaudeville, '45. SULTAN, T.K.B. Clubs. Majors: English, history. Favorite amusements: swimming, boating, tennis. Insurance. Indiana University.

MURPHY, EARL JOSEPH.
R.O.T.C. History Club. S.P.Q.R. Senate. Majors: English, Latin, history. Favorite amusement, map collecting. Teaching. Butler. Senior Play.

MURRELL, JACK EUGENE
Student Board. Echo agent, '45. Civil Air Patrol. Majors: English, mathematics, history. Chemical engineering. Purdue.

MUSSAWIR, BEVERLY
S.P.Q.R. Taber Tuxis. Joey Club. Majors: English, history. Intended vocation, journalism. Indiana University.

NASH, BARBARA JOAN
Attended Wiley High, Terre Haute. Band, Blue Tri, K.I.T.S. Club, Terre Haute. Math Club. D.A.R.T. Club. Majors: English, mathematics, history. Indiana University.

NELSON, ROBERT ARTHUR
Stage hand, Vaudeville, '44. D.U.X., P.O.O.C.H. Clubs. Majors: English, science, mathematics. Favorite amusements: hunting, fishing. Forestry. Purdue.

NELSON, YVONNE LUCILLE
Attended Broad Ripple High. Latin Club, Cozy Hour, Broad Ripple. Home Room representative. John Herron Art Scholarship. Croquis Club. BONNIE Club. Taber Tuxis. Majors: English, art. Commercial art. John Herron.

NEUENSCHWANDER, MARY E.
Attended Alsen High, North Dakota. Basketball, school plays, Glee Club, North Dakota. President, Spoon Club. Majors: English, history, commerce. Hobbies: bowling, swimming. Secretarial work.

NEWCOMBE, GENE STANLEY
R.O.T.C. Boys' Glee Club. Central Christian Church Choir. V.I.K.I.N.G Club. Majors: English, history. Favorite sports: football, basketball. Dentistry. Indiana University.

NEWHOUSE, JOHN ALFRED
Orchestra. Summer School Band, '44. Annual agent. Hi-Y. Majors: English, history. Hobby, collecting stones. Indiana University.

NEWMAN, NORMA ELOISE
Attended Miami Edison High, Miami, Florida; Bellevue High, Bellevue, Ohio. Girl Scouts, Glee Club, Miami. Croquis Club. Majors: English, history. Hobbies: roller skating, singing. Commercial art. John Herron.

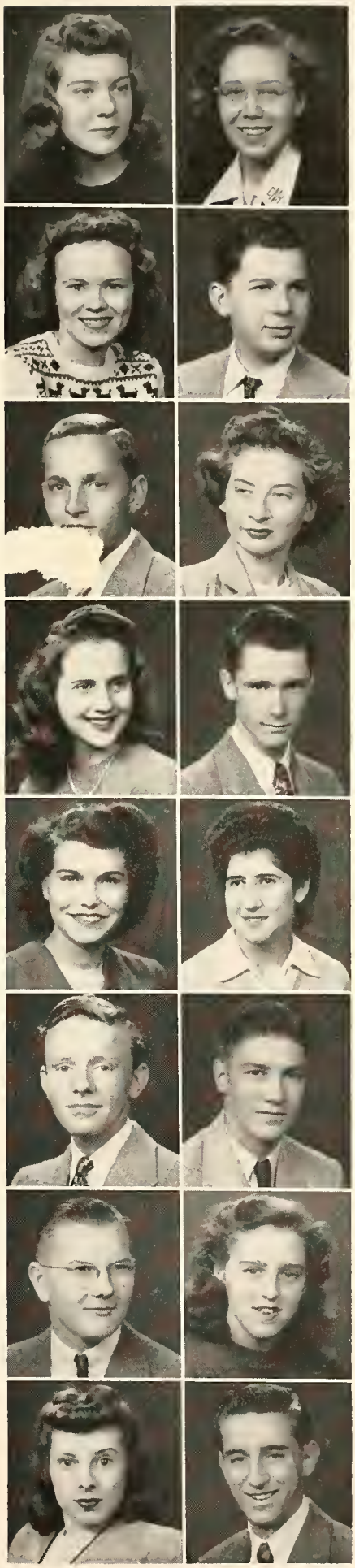

NICHOLSON, EUGENIE
Editor, Monday's Echo. Auditorium Committee. Baton Club. German Club. Senate. Majors: English, Greek, Latin. Favorite amusement, music. Journalism. Chicago. Honor Society.

NICKBARG, STANLEY
Attended Danville High, Danville, Illinois. R.O.T.C. DeMolay. Majors: English, mathematics, science. Hobby, chemistry. Pharmaceutical chemistry. Indianapolis College of Pharmacy.

NIMAN, PATRICIA RUTH
Red Cross representative. History Club. Vaudeville usher, '45. School Play, '45. Echo staff. Job's Daughters. Girl Scout. Majors: English, history. Favorite amusements: swimming, ice skating. Advertising. Butler.

OBER, JOHN
Firecrafter, Eagle Scout. Auditorium programs. Echo agent. R.O.T.C. Majors: English, history, mathematics. Hobby, photography. Law. Indiana University. Honor Society.

OBERMEYER, MARION HEDWIG
Hockey, soccer, basketball, volleyball, softball, track, field teams. Senate. German, Philateron Clubs. Hadassah Debs, D.D. Clubs. Majors: English, German, mathematics. Hobby, sports. Laboratory science. Illinois.

O'BRYAN, PAUL G. Paul O Bryan
Life Scout. KNIGHT Club. Majors: English, mathematics, history. Favorite sports: swimming, football, basketball. Electrical engineering. Purdue. Honor Society.

OLIN, GRACE ADALINE
Big Sisters. Youth for Christ. Shortridge Bible Club. Majors: English, history. Favorite amusements: horseback riding, hiking, collecting rocks.

OUTCALT, ROBERT WILLIAM
Attended South Eastern High, Detroit, Michigan. Glee Club. Ensemble. R. O. T. C. Tabernacle Presbyterian Church Choir. Taber Tuxis. Majors: English, history, mathematics. Hobbies: recording, football, baseball, swimming. Voice. Purdue.

OVERLY, POLLY
7-Teen Club. Treasurer, S. L. I. N. K. Club. Young People's Organization. Majors: English, history. Favorite amusements: swimming, dancing. Merchandising. Indiana University.

OVERLEY, TONER M.
Track, '43, '44, '45. Cross country, '44, '45. Majors: English, mathematics, language. Medicine. Indiana University.

PAIDRICK, PHYLLIS JEAN
Red Cross representative. Make-up Committee, Vaudeville. T.A.B.S. Club. S.H.Y. Club. Majors: English, history. Hobby, swimming. Indiana University.

PALMER, JOE DEAN
Attended Elwood High, Elwood. Varsity football, '45. S.T.A.G. Club. Majors: English, history. Favorite sport, football. Architect. California.

PALMER, ROBERT M.
Fiction Club. Radio Workshop. "A" Band. Echo agent. Radio band. Friday's Echo. Club editor, Annual. Brass Ensemble. Minisino, Eagle Scout. First lieutenant, R.O.T.C. Majors: English, mathematics. Medicine. Indiana University. Senior Play.

PANTZER, KURT FRIEDRICH JR.
Echo agent. Lieutenant, R.O.T.C. Assistant treasurer, Senior Class. Eagle Scout, Firecrafter. Majors: English, Latin, history. Intended vocation, law. Yale. President, Honor Society.

PANTZER, MARGARET ANN
Attended Orlando High, Florida; Coolidge High, Washington, D. C. Secretary, Pan-American Club; treasurer, Art Club; Orlando. Majors: English, Spanish. Favorite amusements: tennis, horseback riding. Commercial art.

PAPPAS, JAMES GUST
Senate. Annual agent. R.O.T.C. Majors: English, mathematics, history. Favorite sports: football, swimming. Law. Indiana University.

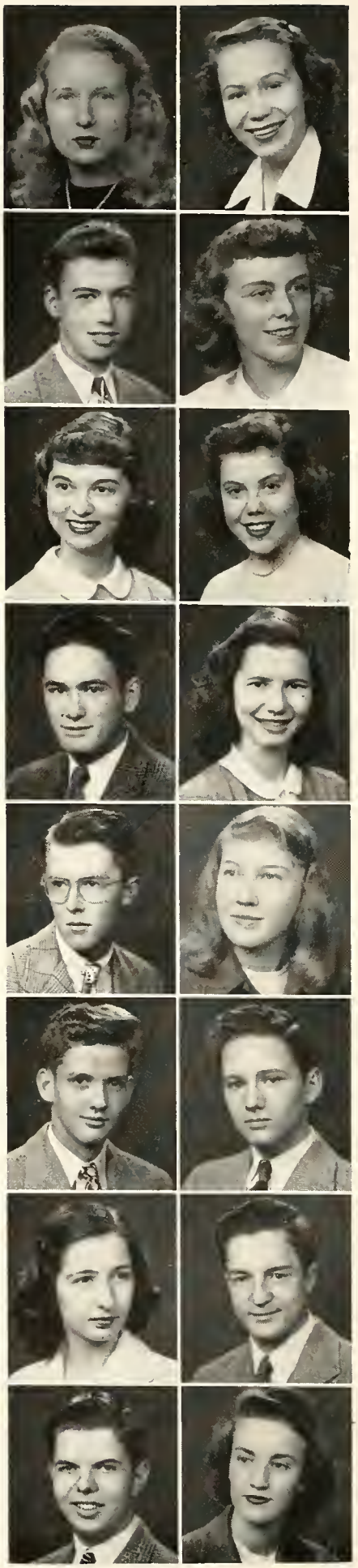

PARDEE, ANN MARIE
Attended Monticello Junior College. House chairman, Student Council, Monticello. Vaudeville, '44. Majors: Spanish, English. Favorite sport, swimming. Purdue.

PAUL, PATRICIA RUTH
Attended Theodore Roosevelt High, Fresno, California. DART Club. Majors: English, language, history. Indiana University.

PEARCE, MARY JO
Vaudeville, '43, '44, '45. Echo agent, '44. S.H.O.R.T.I.E., A.R.R.O. Clubs. Majors: English, history. Hobbies: music, piano. Illinois.

PEARSON, ANITA PATRICIA
Library Club. S.P.Q.R. Spanish Club. Club staff, Annual. Junior Policies Committee. Annual agent. Senior Service Wing Scout. Majors: English, mathematics, Latin. Law. Butler. Honor Society.

PEAT, PATRICIA M.
Croquis Club. Senate. S.P.Q.R. Library Club. Literary staff, Annual. President, P.I.P. Club. W.A.W. Club. Methodist Christian Adventurers. Majors: English, Latin. Favorite amusements: ice skating, books, horses. Art. Oberlin.

PEEK, DONALD DIETRICH
R.O.T.C. Taber Tuxis. Majors: English, history, mathematics. Hobbies: swimming, photography, golf. Business administration. Pennsylvania.

PEET, BILL E.
Math Club. Vaudeville, '43. "A" Band. D. U. X. Club. Firecrafter, Eagle Scout. Majors: English, mathematics. Favorite amusements: music, sports. Dentistry. Indiana University. Honor Society.

PENNICKE, RUTHANN
Glee Club. Music organization. Camp Fire Girls. Majors: English, history. Hobby, collecting pins. Favorite amusements: dancing, roller skating.

PERRY, NORMA VIRGINIA
Chemistry Club. Majors: English, history. Favorite amusements: swimming, dancing. Buyer. Indiana University.

PETERS, MILDRED ALLEEN
S. P. Q. R. Treasurer, J. O. Y. Club. Vaudeville usher. Glee Club. Theta Rho. Down Beat Den. Majors: English, language. Hobby, swimming. Designing. Butler.

PETERSEN, GRETA LOUISE
Senior Home Room representative. Stamp agent. Club "21." Euvola Club. Majors: English, history, mathematics. William Woods.

PETERSON, SALLY
Secretary, Senior Class. Student Board, '44. Vaudeville, '43, '44. Monday's Echo. Echo agent. Sub-Deb Club. C.A.B. Club. Majors: English, history. Sports: swimming, football. Journalism. Indiana University.

PFERRER, CARL FREDERICK
Officer's Club. "A" Band. Orchestra. Major, R.O.T.C. Boy Scout. Majors: English, mathematics, history. Hobbies: stamps, model airplanes. Pharmacy. Purdue.

PHILLABAUM, RICHARD LEE
Attended Fenger High, Chicago, Illinois. Reelmen's Club, Band, Fenger. Majors: English, mathematics. Hobby, photography. Engineering. Purdue.

PHILLIPS, ROBERT BRUCE
Attended Cherokee High, Orlando, Florida. Football manager, varsity basketball, '45. Reserve football, '43. Reserve basketball, '44, '45. Track, '44, '45. SULTAN, T.K.B. Clubs. Medicine. Indiana University.

PIERRE, MARY DIEN
S.P.Q.R. Vaudeville, '45. Vice-president, secretary, I.M.P. Club. Jolly Jumpers Jive Canteen. High School Club. Majors: English, Latin, art. Favorite amusement, dancing. Florist. Lindenwood.

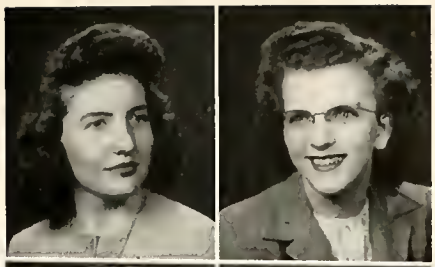
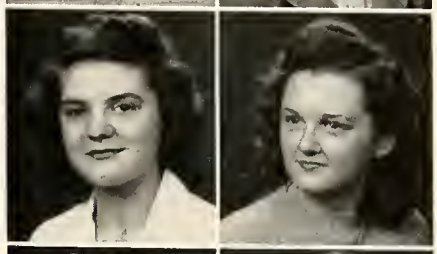
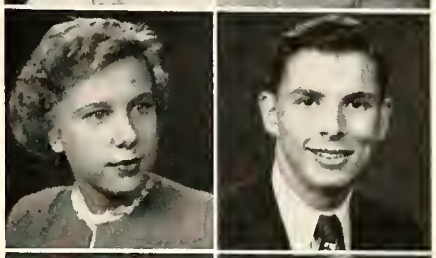
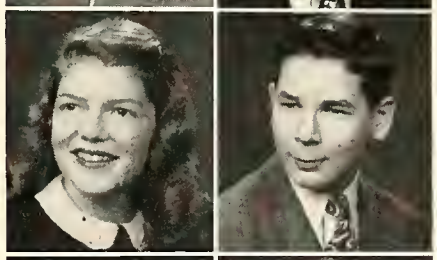
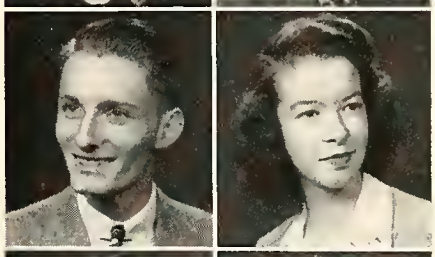
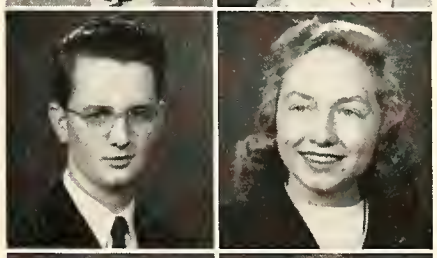
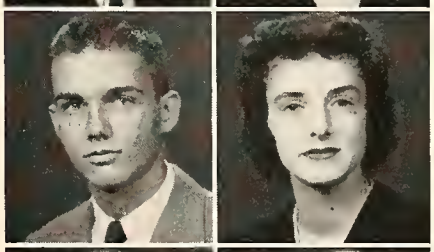
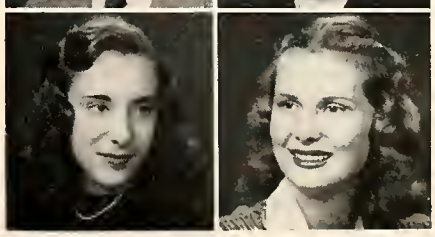

PIERSALL, RUTH LORENE
Attended Logan High, Logan, West Virginia; Technical High. Majors: English, home economics. Hobbies: collecting post cards, roller skating. Beautician. Central Beauty College.

PIPER, MARY LOU
Secretary, P.E.T.T.Y. Club. Majors: English, history. Favorite amusement, movies. Nursing. Butler.

PLATT, GORDON LEONARD
Home Room representative. Stamp agent. Student Board. Senate. Vaudeville Program Committee. "A" Band. S.W.A.N.K. Club. Secretary, A.Z.A. Club. Majors: English, history, music. Favorite amusements: swimming, golf, music. Law. Indiana University.

PLATT, RONALD LEE
"A" Band. Senate. Sergeant, R.O.T.C. S.W.A.N.K. Club. Majors: English, history. Favorite amusements: horseback riding, golf. Hobby, music. Law. Indiana University.

POLIQUIN, BETTY JANE
Horizon Club. Third vice-president, Youth Fellowship. Rhythm Inn. Majors: English, history. Favorite amusements: dancing, skating.

PORTEOUS, MARY ANN
Attended Arlington Heights High, Fort Worth, Texas. Croquis Club. Press Club. Vaudeville, '45. Annual staff. Christmas Echo staff. President, A.R.R.O. Club. C.A.B. Club. Majors: English, language. Indiana University.

POTTS, MARY LEE
Senior Home Room representative. Colors Committee. Commencement usher, '43,'44. Echo agent, '43. W.H.O. Club. C.A.B. Club. Majors: English, history. Indiana University.

POWELL, BARBARA LEE
Botany laboratory assistant, '45, '46. Vaudeville, '45. Secretary, DART Club. B.I.B. Club. Meridian Heights Church League. Majors: English, language. Sports: swimming, horseback riding. DePauw.

POYNTER, KENNETH LLOYD
Majors: English, history, science. Sports: flying, basketball, swimming. Intended vocation, aviation.

Good luck to
[illegible]!
Art Pozner

POZNER, ARTHUR N.
Chemistry Club. Chess Club. Bowling League. R.O.T.C. Majors: English, science, mathematics. Favorite amusements: bowling, chess, swimming. Chemical engineering. Purdue. Honor Society.

PRATT, BARBARA ANN
Red Cross Nutrition Award. Junior Policies Committee. Echo agent. Vaudeville, '44. Vice-president, A.R.-R.O. Club. W. H. O. Club. Majors: English, home economics. Green Mountain Junior College.

PRATT, RICHARD A.
Sports staff, Christmas Echo. Sports editor, Monday's Echo. Sports staff, Annual. Track, '45. Football, '45. Lettermen's Club. D. A. W. G. Club. Junior Prom Committee. Decoration Committee, Senior Party. Hobby, art. Journalism. Wabash.

PRICE, V. WESLEY
Attended East Waterloo High, Waterloo, Iowa. R.O.T.C. Majors: English, science, mathematics, history.

PRINCE, BETTY
Library Club. T.A.T.U. Club. Job's Daughters. Methodist Youth Fellowship. Majors: commerce, English. Favorite amusements: swimming, music. Secretarial work. DePauw.

PRINCE, IRVING B.
Principal, flute section, "A" Band. Letterman Award. Senate. Junior Classical League. Stamp Club. Radio Workshop, '43. Make-Casters. Majors: English, music. Commercial advertising. Butler. Honor Society.

PUGH, MARY JANE
Chorus. Glee Club. Majors: English, Spanish. Hobby, collecting illustrations. Favorite amusements: bowling, dancing. Professional singing.

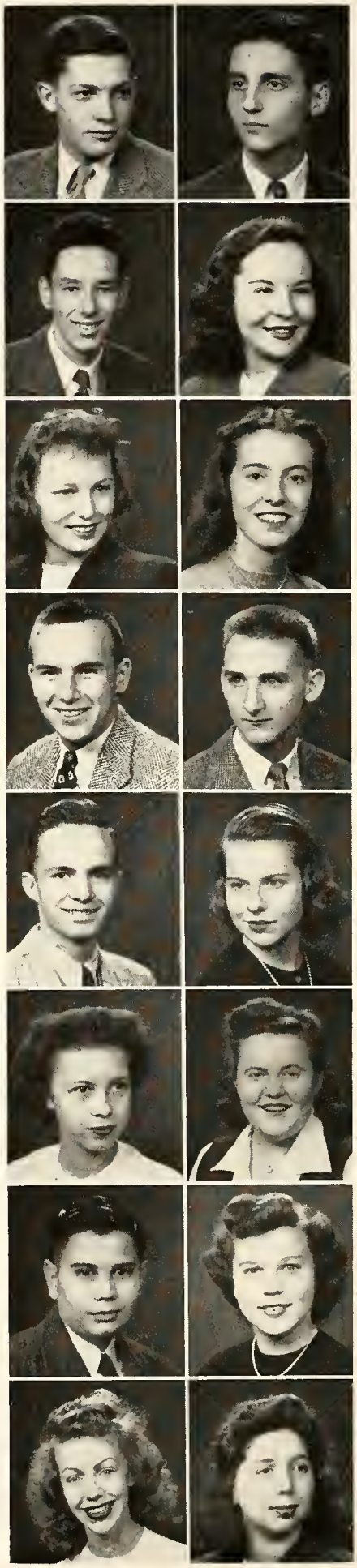

PULOS, GEORGE G.
Freshman track. Varsity track. R. O. T. C. Majors: mathematics, English. Favorite amusement, sports. Pharmacy. Indianapolis School of Pharmacy.

QUEISSER, JOANNE
President, Croquis Club. S.I.G.H. Club. Tabernacle Presbyterian Church Choir. Sports: swimming, horseback riding. Medicine. Western. Honor Society.

RAAB, MARY JANE
President, Methodist Youth Fellowship. Majors: history, English. Hobby, collecting stuffed animals. Sports: horseback riding, bowling. Librarian. Butler.

RAFFERTY, JAMES THOMAS
Attended Clayton High; Western Military Academy. Stage hand, '44, Junior Vaudeville. R.O.T.C. REX Club. Majors: English, mathematics, history. Medicine. Indiana University.

RAGAN, LOIS
Attended St. Agnes Academy. C.A.R. S.H.O.R.T.I.E. Club. Majors: English, mathematics. Sports: swimming, horseback riding. St. Mary's of the Lake.

RALYA, KARLEEN MARIE
President, Methodist Youth Fellowship. Majors: English, science. Hobbies: sail-boating, swimming. Occupational therapy. Illinois.

RANKIN, MARTHA LEE
President, S.H.O.R.T.I.E. Club. A.R.-R.O. Club. Majors: history, mathematics. Favorite amusement, sports. Intended vocation, teaching. Butler University.

RAPPAPORT, GERTRUDE
Vice-president, Senate. Secretary, Library Club. Drama League. S.P.Q.R. Literary staff, Annual. W.A.W. Club. Hadassah Debs. Majors: English, Latin, mathematics. Sports: ice skating, swimming. Psychology. Michigan. Senior Play. Honor Society.

RAWLINGS, JOHN BAIN
President, Student Board, '45. Yell leader. Footlight, Baton, Fiction Clubs. Drama League. S.P.Q.R. Croquis Club. Junior Vaudeville act, '43, '44, '45. Auditorium chairman, '45. Massachusetts Institute of Technology. Honor Society.

REDENBAUGH, MARY
Attended Kingman High, Kingman, Indiana. Girls' Basketball Team. Hobby, music. Majors: English, history.

REDWINE, JOHN BRITAIN
Varsity football, '44, '45. Vaudeville, '43, '45. Annual agent, '45. Darby Club. S.T.A.G. Club. Majors: mathematics, English, history. Engineering. Purdue.

REEL, WILLIAM LEE
Lettermen's Club. Varsity football. Leterman, '44, '45. D.A.W.G. Club. S.T.A.G. Club. Majors: English, history, mathematics. Indiana University.

REESE, CAROLYN JEAN
History Club. Annual agent, '45. Majors: English, history, modern language. Favorite amusements: ice skating, swimming, dancing. Purdue.

REISINGER, DONALD DALE
Senate. Majors: English, history, mathematics. Hobby, reading. Favorite amusements: bowling, movies. Usher, Children's Museum bird lectures. Teaching. Butler.

RICE, JAMES A.
Freshman football, '42; reserve football, '43, '44; varsity football, '45. Firecrafter, Eagle Scout. Majors: English, mathematics. DePauw.

RICE, ROBERT F.
Senior Home Room representative. Reserve football, '44. Track, '45. Boys' Glee Club. Majors: English, mathematics, history. Hobby, model airplanes. Favorite sports: football, basketball. Aeronautical engineering. Purdue.

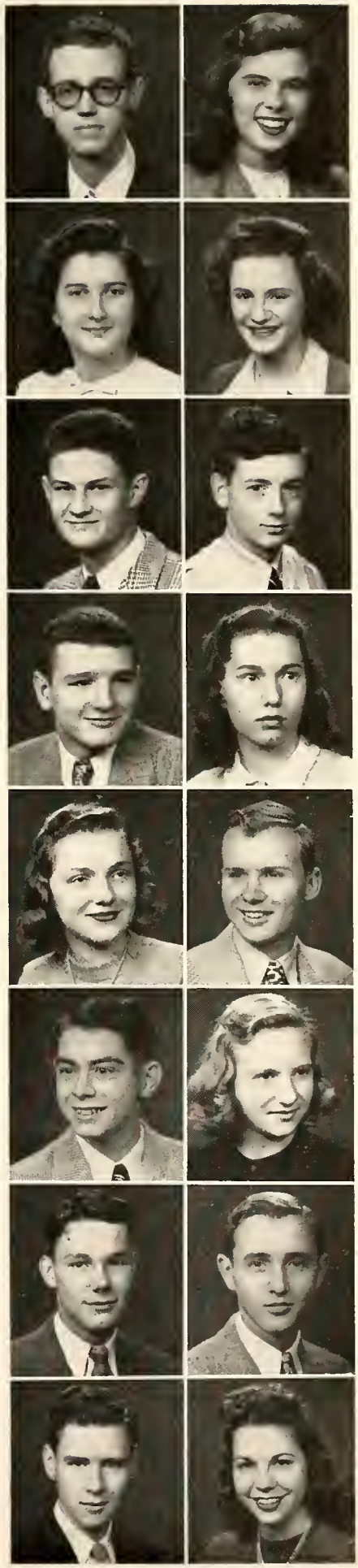

RIGGIN, PATTY
S.P.Q.R. Taber Tuxis. Majors: English, science, history. JOEY Club. Intended vocation, laboratory technology. Indiana University.

RINKER, JACQUELINE LEE
Croquis Club. Art staff, Annual, '44. Annual staff, '45. Majors: English, art. Hobbies: horses, art. John Herron Art Institute.

RISLEY, NATHANIEL IRVING
Golf team. Majors: English, Spanish, mathematics. Hobby, golf. Intended vocation, civil engineering. Purdue University.

ROBERSON, BETTY JO
Student Board. German Club. Spanish Club. T.A.T.U. Club. Majors: English, mathematics. Intended vocation, science. Purdue University. Honor Society.

ROBERTS, CHARLES ALBERT
Boy Scouts. Majors: English, mathematics, history. Amusements: football, movies. Intended vocation, architecture. Michigan University.

ROBERTSON, ALICE
Student Board. S.P.Q.R. Vaudeville, '45. Secretary-treasurer, B.A.B.E.S. Club. Majors: English, Latin. Amusements: swimming, boating, riding. Merchandising. Indiana University. Senior Play.

ROBINSON, ROBBIE GENE
Vaudeville, '43, '44, '45. All-School Play, '45. Fiction Club. President. A.R.F. Club. DeMolay. Majors: English, mathematics, history. Hobby, dancing. Surgery. Indiana University. Senior Play.

ROCK, MARILYN VIRGENE
Vaudeville, '45. Echo, Annual agent. President, JOEY Club. Minx Club. Majors: English, science, mathematics. Amusements: swimming, sailboating. Butler.

RODABAUGH, EDWARD B.
Freshman track. "A" Band. REX Club. Secretary-treasurer, SULTAN Club. Majors: English, mathematics, history. Amusements: water-skiing, football, basketball. Business. Indiana University.

RODENBECK, MARILOU
Commencement usher, '45. Bonnie Club. Majors: English, history. Amusements: tennis, swimming. Commercial work. DePauw.

ROHLWING, JEAN
Student Board. Colors Committee. Stamp agent. Annual agent. Euvola, Club "21." Majors: English, history. Interior decorating. William Woods College.

ROMER, WILLIAM S.
Attended Riverside Military Academy, Gainsville, Georgia. Band, Junior varsity football, Riverside. Boys' Bowling League. Majors: English, mathematics, history. President, S.W.A.N.K. Club. Business administration. Ohio State.

ROSE, IRWIN R.
Attended Fairview High, Dayton, Ohio. High school paper, Dayton. Sports editor, Monday's Echo. Treasurer, S.W.A.N.K. Club. Jewish Council. Majors: English, history, mathematics. Business administration. Ohio State.

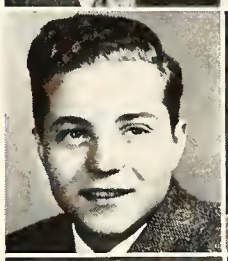

ROSE, SHIRLEY
Fiction Club. Philateron Club. Press Club. Literary editor, Annual. Literary editor, Christmas Echo. Editor, Wednesday's, Thursday's Echoes. Treasurer, Debette Club. Majors: English, Spanish, history. Journalism. Northwestern. Honor Society.

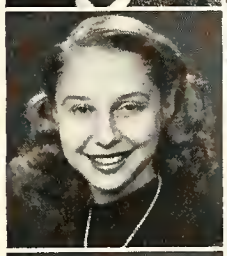

ROSENFELD, ALICE RENE
Attended North Phoenix High, Phoenix, Arizona. Glee Club, Phoenix. Student Board. Drama League. All-School Play. Treasurer, W.A.W. Club. Majors: English, Spanish, history. Interior decorating. Northwestern. Senior Play.

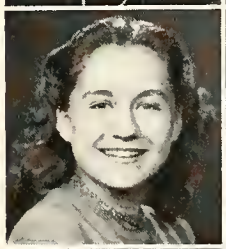

ROSS, BARBARA JEAN
Bowling League. Vaudeville, '45. Harmony Hut. Majors: English, home economics. Amusements: dancing, swimming, horseback riding. Intended vocation, dancing teacher.

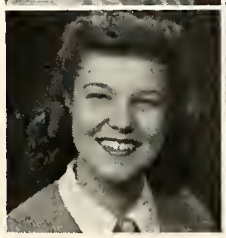

ROTH, FAYE ANNE
Footlight Club. Annual agent, '43. Echo agent, '43, '44, '45. Shorthand Award. Majors: English, history. Amusements, summer sports, dancing. Secretarial work. Purdue.

ROWLAND, MARY ANN
Senior Home Room representative. Junior Prom Committee. Vaudeville, '45. Act chairman, '44. Ensemble. Echo agent. Commencement usher, '43, '44, '45. Euvola, ARRO Clubs. Majors: English, history. Interior decorating. Principia. Honor Society.

RUCKRIEGEL, HILBERT JOHN
Attended Jasper High, Jasper. Track team, Jasper. R.O.T.C. Majors: English, mathematics. C.A.R. Aeronautical engineering. Purdue.

RUSIE, BARBARA RUANN
Colors Committee. Drama League. Junior Red Cross representative. Annual agent, '44. Vaudeville, '44. Commencement usher, '43, '44. Vice-president, C.A.B. Club. Gals Club. Majors: English, history. Dietetics. Miami.

RUSSELL, ELINOR JOAN
Vaudeville, '43, '44, '45. Auditorium programs. Majors: English, language, mathematics. Amusements: dancing, movies. Dancing. Indiana University.

RUSSO, MARY ELIZABETH
Library Club. Vaudeville, '45. Christian Youth Fellowship. Hi-Tri. K.N.U., B.I.B. Clubs. Majors: English, history. Amusements: football, swimming.

RYAN, DONALD LEE
R.O.T.C. Kits and Kats Club. Majors: English, history. Favorite amusements: bowling, hunting, football, baseball. Intended vocation, insurance. Butler.

SAWREY, JOSEPH A.
Majors: English, history, printing. Amusements: baseball, swimming. Intended vocation, business. Purdue University.

SCHAEFER, ROBERT HAROLD
Reserve football, '43, '44. W.H.Y. Club. DeMolay. Majors: mathematics, English, science. Hobbies: football, basketball, golf. Business. Indiana University.

SCHAKEL, RAYMOND ANTON
President, Lettermen's Club. Football, basketball, track, '43, '44, '45. Football letterman, '44, '45. D.A.R.B.Y., S.T.A.G. Clubs. Majors: mathematics, English, history. Mechanical engineering. Purdue.

SCHERNEKAU, KENNETH ALLEN
Cross country. Track. Basketball. "A" Band. Boy Scouts. S. N. A. P., T.K.B. Clubs. Majors: English, mathematics, history. Hobbies: racing, collecting postcards. Michigan.

SCHERRER, RONALD
Boy Scouts, Explorer Patrol. Majors: English, mathematics, history. Amusements, football. Medicine. Indiana University. Senior Play.

Ron Scherrer

SCHIMPF, JACK
Band. R.O.T.C. Boy Scouts. Majors: English, history, mathematics. Amusements: music, football, track. Chemical engineering. Purdue.

SCHMIDT, EDWARD CARL
Freshman football, '42. Reserve basketball, '44. Baseball team, '45. Echo agent. Vaudeville, '43. Eagle Scout. Hoosier Boys' State. REX Club. President, SULTAN Club. Majors: English, mathematics. Business. Indiana University.

SCHMIDT, NORMA JEAN
Attended Lincoln High, Lincoln, Nebraska. Glee Club, Lincoln. Majors: English, Latin, mathematics. Amusement, watching competitive sports. Nursing. Honor Society.

SCHONEKER, DOROTHY MAE
Fiction Club. Student Board. Camp chairman, Vaudeville, '45. Literars: staff, Annual. Christmas auditoriuse-K.N.U. Club. Treasurer, B.I.B. Clust-Majors: English, languages, history Principia. Senior Play. Honor Society

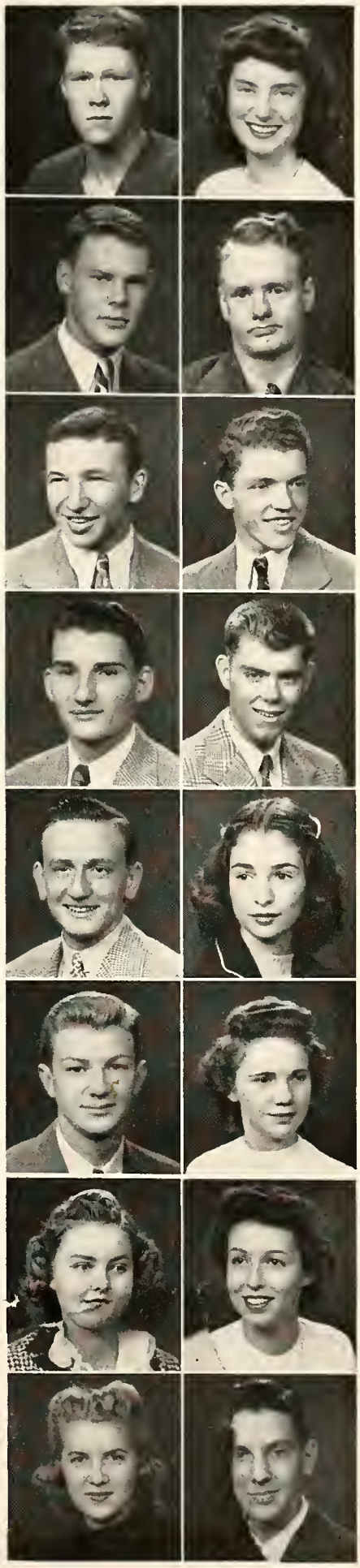

SCHOOLEY, SALLY
Math Club. S.L.I.N.K. Club. Majors: English, history. Amusement, swimming. Western College.

SCHOPP, HARRY L.
Attended James E. Roberts High. Majors: English, mathematics, history. Hobbies: writing poetry, football. Intended vocation, journalism. Indiana University.

SCOTT, CHARLES EDWIN
Junior Policies Committee. Vaudeville, '45. Secretary-treasurer, A.R.F. Club. Majors: English, history, mathematics. Amusement, theater. Chemistry. University of Arizona. Senior Play.

SCOTT, RONALD ALAN
Majors: English, mathematics, history. Hobbies: photography, football, basketball. Intended vocation, engineering. Purdue University.

SEGAL, ROSETTA
True Blue Club. Echo agent. Vaudeville usher. D. D. Club. Hadassah Debs. Young People's League. Majors: English, history. Favorite amusements: roller skating, movies. Secretarial work. Indiana University.

SEVENISH, HELEN GERTRUDE
C.Y.O. Majors: English, commerce. Intended vocation, comptometer operating. Business college.

SHEROW, BARBARA ANN
Student Board. President, Spanish Club. Stamp agent. Vaudeville, '45. Wednesday's Echo. Liner staff, Annual. Commencement usher, '44, '45. Secretary, K.N.U., D.E.B.S. Clubs. Majors: English, Spanish, history. Merchandising. Butler.

SHERWOOD, ROBERT E.
Attended Lake Placid High, Lake Placid, New York. Golf team, '42, '43, '44. Vaudeville, '45. A.R.F. Club. Majors: English, science, mathematics. Law. Indiana University.

SHIRLEY, ARTHUR NELSON
Senior Home Room representative. Stage crew, Vaudeville, '44, '45. Vice-president, SULTAN Club. REX Club. Majors: English, history. Hobbies: football, basketball. Mortician. Indiana University.

SHOCKLEY, BETTY JANE
Echo agent. Bonnie Club. Majors: English, history. Favorite amusements: swimming, horseback riding. Commercial law. DePauw.

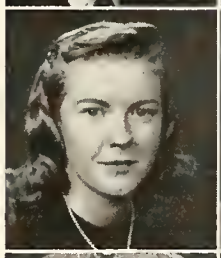

SHUEL, WILLIAM J.
Corporal, U. S. Marines. Purple Heart. Presidential Unit Citation. Attended Princeton High. Football, basketball, Princeton. Advertising, Indianapolis News. Indiana University.

SIDMAN, D. EILEEN
Baton Club. Vaudeville, '45. Christian Youth Fellowship. Church Choir. K.N.U. Club. B.I.B. Club. Majors: English, language. Intended vocation, concert pianist. Indiana University.

SIEGEL, NATALIE
Attended Manual High. Spanish Club, Home Room representative, Manual. Hadassah Debs. Majors: English, history. Favorite amusement, music. Social work. Indiana University.

SIELAFF, VIDA JEAN
Shorthand Award. H.U.S.H. Club. Majors: commerce, history, English. Favorite amusements: swimming, dancing. Intended vocation, stenographer.

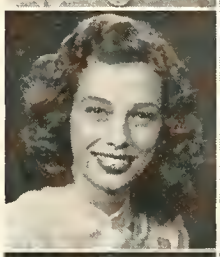

SIGMON, JUNE
Chemistry Club. Youth for Christ. Favorite amusements: football, basketball, baseball. Majors: English, mathematics. Secretarial work. Wheaton College.

SIMS, BARBARA ANN
Philateron Club. Physical education assistant. Majors: English, history, language. Intended vocation, journalism. Indiana University.

SLAGLE, PATRICIA C.
S.P.Q.R., '44. Junior Vaudeville, '44. Echo agent. Euvola Club. Club "21." Majors: history, English. Intended vocation, dietetics. Purdue.

SLATTERY, JUDY
Make-up Committee, Vaudeville, '45. Majors: English, language. Amusements: horseback riding, music. Intended vocation, commercial art. Loretta Heights.

SMITH, EMILY RUTH
Pals Club. Vaudeville, '45. Stamp agent. President, Christian Youth Fellowship. W.I.T.C.H. Club. Majors: English, mathematics. Butler University.

SMITH, MARILYN LEE
Attended Southwest High, Kansas City, Missouri. Vaudeville, '44. Euvola, C.A.B. Clubs. Favorite amusement, football. Majors: history, English. William Woods.

SNELLENBERGER, HELEN F.
Secretary, Math Club. German Club. Senate. Chemistry Club. Big Sisters. Matinee Musicale. Girl Scouts. Majors: English, science, history. Favorite amusement, writing poetry. Chemistry. Honor Society.

SNODGRASS, M. JEANNE
Chairman, Vaudeville, '45. Student Board. Drama League. Vaudeville, '44, '45. All-School Play, '43, '45. Junior Prom Committee. Auditorium Program Committee. President, B.A.B.E.S. Club. Majors: mathematics, art. Purdue. Senior Play. Honor Society.

SNYDER, MARILYN LOUISE
Student Board. Secretary, Spanish Club. Library Club. Vaudeville, '44, '45. Echo agent. Commencement usher, '44, '45. K.N.U. Club. Majors: Spanish, history, English. William Woods. Honor Society.

SA[illegible]ER, PARK WILLIAM
Ma[illegible]ded North Side High, Fort Am[illegible]e. Track, football, Fort Wayne. Int[illegible]k letterman. Co-captain, track U[illegible]m. Football, '43, '44, '45. D.A.W.G., [illegible]T.A.G. Clubs. Majors: history, Eng[illegible]sh. Medicine. Indiana University.

SPECKMAN, GLENN H.
Student Board. Vaudeville, '43, '44, '45. Auditorium programs. Matinee Musicale, Band captain, '44. V.I.K.-I.N.G. Club. Majors: English, science, mathematics. Medicine. Indiana University. Honor Society.

SPENCER, NANCY MARIE
Junior Vaudeville, '44. B.A.B.E.S. Club. S.H.Y. Club. Majors: English, history, Latin, mathematics. Favorite amusement, swimming. Butler.

STADLER, JOAN
Treasurer, Drama League. Library Club. Majors: English, history. - Favorite amusement, music.

STARR, BARBARA ANN
Croquis Club. Make-up Committee, Vaudeville. Majors: art, history. Favorite amusement, music. Fashion designing. Anderson College.

STARRETT, MARIAN
Dramatic Award, best actress, Summer School. All-School Play, '44, '45. Mike-Casters. Junior Civic Theater. Majors: Spanish, English. Hobby, collecting theater programs. American Academy of Dramatic Art. Senior Play.

STEERS, WILLIAM FREDERICK
Freshman, varsity track. Cross country, '43, '44, '45. Majors: English, science, history. Favorite amusement, sports. United States Forestry Department. Colorado A. and M.

STEINBERG, BERNICE
Bowling League. True Blue Club. Vaudeville usher, '45. Junior Council. Young People's League. Hadassah Debs. Majors: English, commerce. Business administration. Indiana University.

STEPHENSON, CAROLYN F.
Vaudeville, '45. Echo agent. Stamp agent. Job's Daughters. Majors: English, science. Favorite amusements: swimming, dancing. Air hostess. Indiana University.

STEVENS, PATRICIA ANN
Taber Tuxis. Majors: English, history. Favorite sport, swimming. Intended vocation, photography. Hanover College. Honor Society.

STEWART, BYRON S.
Attended Woodruff High, Peoria, Illinois; Fayetteville, Arkansas. Observer staff, operetta, Fayetteville. Vice-president, Prentice Tuxis. Majors: English, history, mathematics. Medicine. Washington.

STINEBAUGH, RICHARD J.
Hospitality Committee. "B" Orchestra. Majors: history, English, Latin. Favorite amusements: golf, basketball, football, drumming. Chemistry. Indiana University.

STONE, GEORGE EARL
Reserve football, '44. Majors: art, English. Favorite amusement, sports. Intended vocation, commercial art. University of Illinois.

STONE, HELENE MARIE
Student Board. Junior Policies Committee. Vaudeville, '44, '45. Auditorium programs. Echo staff. Vice-president, Club "13." American Turners. Majors: English, history. Hobby, dancing. Teaching. Indiana University.

STONE, PAUL WAYNE
Freshman football, track. Reserve football, basketball. Varsity track, '43, '45. Varsity football, '45. Lettermen's Club. William Skinner Award. President, KNIGHT Club. S.T.A.G. Club. Majors: English, history. Indiana University.

STOTT, MARILYN JEANNE
Student Board. Junior Policies Committee. Auditorium programs. Vaudeville usher, '45. Commencement usher, '45. Big Sisters. Girls' guidance assistant. President, D A R T Club. Majors: English, history. Stephens. Honor Society.

STOUT, MARY JANE
Majors: English, history, commerce. Favorite amusements: bowling, music. Intended vocation, secretarial work. Anderson College.

STRAND, MARY JO
Saint Joseph's Academy, Adrian, Michigan; Mooresville High, Mooresville, Indiana. Girls' Glee Club. Civic Theater. D. of L's. Majors: English, history. Favorite amusement: drawing. Butler.

STRAUSS, WILLIAM H.
Freshman basketball, '42. Reserve basketball, '43, '44. S.P.A.D.E. Club. Majors: English, history, mathematics. Intended vocation, accounting. Butler.

SUMMERS, JO ANN
Secretary, Junior Class. Senior Home Room representative. Student Board. Junior Prom Committee. Vice-president, Spanish Club. Vaudeville, '45. Co-editor, photography staff, Annual. Euvola, Club "21." Majors: history, English. Honor Society.

SUSSMAN, SARAH REVA
Senior Home Room representative. Spanish Club. Math Club. Vaudeville usher. Annual agent. President, Hadassah Debs. Social work. Ohio State. Honor Society.

SUTTON, JAMES WALTER
Varsity track, '45. R.O.T.C. Favorite amusements: football, basketball. Majors: history, English, mathematics. Intended vocation, business administration. Butler.

SUTTON, LAWRENCE HARVEY
Auditorium program. Technical sergeant, R.O.T.C. Hobbies: model airplanes, stamp collecting. Favorite amusement, movies. Majors: mathematics, history, science. Navy Air Corps.

SUTTON, NANCY LOUISE
Fiction Club. German Club. S.P.Q.R. Senate. Secretary, Horizon Club. Big Sisters. Literary staff, Annual. Friday's Echo. Echo agent. Vaudeville, '45. W.A.W. Club. Majors: English, Latin, history. Oberlin. Senior Play. Honor Society.

TABBERT, DON A.
Senior Home Room representative. Senate. Stamp, Chess Clubs. Debate letter. Debate team, '45. Officer, R. O. T. C. Majors: English, history. Law. Indiana University. Senior Play. Honor Society.

TAMLER, FLORENCE
Vice-president, F.A.D. Club. Junior Hadassah. Majors: history, English, art. Hobby, collecting records. Favorite amusement, swimming. Indiana University.

TAYLOR, KEITH L.
Attended Garfield High, Akron, Ohio; Canton High, Canton, Pennsylvania. Varsity basketball; class treasurer, '43, '44; Canton. Majors: English, history, mathematics. Engineering. Purdue.

THOMAS, WILLIAM L.
"A" Band. Auditorium programs. Boy Scouts. Favorite amusement, music appreciation. Majors: English, history, music. Music. Indiana University.

THOMSON, JOHN ROSS
Senior Home Room representative. Junior Policies Committee. S.P.Q.R. Vaudeville. President, A.R.F. Club. Majors: English, Latin. Teaching. Indiana University. Senior Play.

THOMPSON, MARIAN FRANCES
Colors Committee. Student Board. Junior Prom Committee. Vaudeville, '44. Echo agent. Commencement usher, '44. Liner staff, Annual. GALS, C.A.B. Clubs. Majors: history, English, Latin. DePauw. Honor Society.
hope you get that car. Marian

TIMMONS, MARGARET NIOMA
German Club. Bowling League. "B" Orchestra. Majors: English, history. Amusement, bowling. Nursing. Indiana Extension Nurses' Training.

TRESSLER, THOMAS P.
Majors: mathematics, history. Favorite amusements: basketball, football. Intended vocation, engineering. Purdue University. Honor Society.

TROST, GRETHEL L.
Red Cross Club. Vaudeville usher, '44. Bonnie Club. Majors: English, history. Amusements: swimming, skating. Commerce. Butler University.

TRULOCK, JEAN MARIE
Croquis Club. Library Club. Pals Club. Vaudeville usher, '44. Usher chairman, All-School Play, '44. Block's Snooper, Summer School, '45. President, K.L.A. Club. W.I.T.C.H. Club. Senior Play.

TUERK, GLORIA
Pals Club. Secretary, Croquis Club. Vaudeville, '45. Art staff, Christmas Echo. W.I.T.C.H., 7-Up Clubs. Majors: English, art. Amusement, drawing. Intended vocation, commercial art. Miami.

TURLEY, MARJORIE LYNETTE
Attended Fosdick-Masten Park High, Buffalo, New York. Basketball, volleyball, deck tennis, badminton, athletic letter, Buffalo. Occupational therapy. Bethany College. Honor Society.

TURNER, PATRICK
Echo agent. Majors: English, science, mathematics. Hobby, sports. Medicine. University of Southern California.

TUTTLE, DAVID
Chem Club. Basketball. Majors: English, mathematics, history. Hobby, chemistry. Chemical engineering. Purdue.

UNDERHILL, MARY ELIZABETH
Make-up Committee, Vaudeville, '44. Majors: English, French. Radio dramatics. Speech work. Earlham College. Senior Play.

UNVERSAW, DOLORES ANN
Majors: English, Latin, history. Intended vocation, teaching or stenography. Earlham College.

VAN ARSDALE, GRETCHEN LEE
Girl Scouts. Press Club. Echo staff, '44. Annual agent, '45. Vaudeville usher, '45. L.I.N.K., R.S. Clubs. Taber Tuxis. Butler.

VANDIVIER, JOHN
Attended Evanston Township High School, Evanston, Illinois. Majors: English, mathematics, German. Favorite amusement, swimming. Law.

VAN WIE, SUE A.
Majors: English, history. Amusements: ice skating, swimming. Intended vocation, business.

VIOLA, CHRISTY
Student Board. Vaudeville, '43, '45. Majors: English, history. Favorite amusements: swimming, horseback riding. Indiana University.

WADE, MARGARET HELEN
Student Board. Chem Club. True Blue Club. Majors: English, history, mathematics. Amusements: golf, dancing. Speech work. Butler. Senior Play. Honor Society.

WALKER, BEVERLY ELAINE
Echo agent. Majors: English, history, home economics. Amusements: skating, dancing. Pharmacy or dietetics. Indiana University.

WALKER, HERBERT
Vaudeville, '45. Majors: mathematics, English, history. Chemical engineering. West Point.

WALKER, ROSE MARY
Annual agent. Vaudeville, '44, '45. Treasurer, W.I.T.C.H. Club. Favorite amusements: swimming, horseback riding. Majors: English, German, history. University of Arizona.

WEGHORST, HAZEL MARIE
Croquis Club. Drama League. Bible Club. Vaudeville, '45. Glee Club. Annual agent. First Moravian Church Choir. Majors: English, art, music. Teaching. Arthur Jordan Conservatory. John Herron Art Institute. Honor Society.

WEILAND, GENEVA SUEAN
Leading bass, "A" Orchestra. Bowling League. Job's Daughters. Majors: English, social science. Amusement, music. Intended vocation, business. Butler.

WEINBERG, ROSE KARLENE
Drama League. Spanish Club. Vaudeville, '45. P.I.P. Club. Vice-president, Hadassah Debs. Junior Council. Majors: Spanish, German, English, commerce. Foreign service. University of Cincinnati.

WELCH, PATRICIA ANNE
Drama League. S.P.Q.R. All-School Play, '43. S.L.I.N.K., Euvola Clubs. Majors: English, Latin, history. Favorite amusements: swimming, badminton. Dramatics. Indiana University. Senior Play.

WELCH, RONALD
Vaudeville, '44. Majors: mathematics, English. Hobby, building models. Intended vocation, aeronautical engineering. Purdue.

WELLS, BETTY
S.P.Q.R. Harmony Hut. Amusements: horseback riding, skating. Majors: English, history, commerce. Intended vocation, commerce. Business college.

WHITE, MARGARET AUDREY
Vaudeville, '43. Majors: English, history, Spanish. Favorite amusements: golf, horseback riding. Business.

WHITE, MARY ANNE
Senior Home Room representative. Colors Committee. Student Board. Vaudeville, '43. C. A. B., Sub - Deb Clubs. Majors: English, history. Favorite amusement, sports. Christian College.

WIBLE, EDITH ROSE
Attended Linton High, Linton, Indiana. Majors: English, science, history. Amusement, sports. Nursing. Stephens College.

WILD, LEONARD LOW
Vaudeville. All-School Play, '42, '43, '44, '45. Captain, R.O.T.C. President, Cadet Club. Mike-Casters, W.I.S.H. Lieutenant, j.g., Culver Military Academy. Dramatics. University of Washington.

WILKINS, EDDIE J.
Track, basketball. S.P.A.D.E. Club. Majors: English, science, history. Favorite amusements: movies,- swimming. Indiana University.

WILLIAMSON, ELEANOR V.
Attended Frankfort High, Philadelphia, Pennsylvania; Howe High. Dramatics Club, office aide, Howe. Spanish Club. Majors: English, Spanish, history. Intended vocation, interpreting. University of Southern California.

WILLMAN, HUBERT GEORGE
German Club. Echo agent. Majors: history, science, mathematics. Life Scout. C. Y. O. Amusements: swimming, sports. Chemical engineering. Purdue.

WILSON, ARTHUR GRANT, JR.
Freshman, varsity track. Student Board. Red Cross representative. Echo staff. Taber Tuxis. President, Broadway Methodist M.Y.F. Y. M. C. A. Majors: English, mathematics, history. Hobby, collecting guns. Medicine. Indiana University.

WILSON, LORRAINE FRANCES
Vaudeville, '45. Majors: English, history. Amusements: swimming, ice skating. U. C. L. A.

WILSON, MARJORIE MARILYN
Vaudeville, '45. Monday's Echo. "B" Orchestra. Majors: English, history. Favorite amusements: music, writing. Journalism. Butler University.

WINDT, BARBARA ANN
Student Board, '44, '45. Vaudeville usher, '45. Girl Scouts. Croquis Club. L.I.N.K. Club. Taber Tuxis. Majors: English, art. Amusements: ice skating, swimming, camping. Gulf Park Junior College.

WOLPERT, JAMES SHELER
Vaudeville, '45. Track, '42. Cross country. Annual agent. A.R.F. Club. Majors: English, history, science. Intended vocation, medicine. Indiana University.

WOODARD, JEANE
Senior Home Room representative. Student Board. Drama League. Junior Policies Committee. Vaudeville, '44. Liner staff, Annual. Echo, Stamp agent. Commencement usher. Red Cross agent. Amusement, sports. Majors: English, history. DePauw.

WOODARD, NOLA JUNE
Job's Daughters. Majors: art, science, English. Hobby, drawing. Favorite amusements: golf, swimming. Intended vocation, art. Indiana University.

WREGE, BETTY JANE
Senate. President, Math Club. Library Club. Annual agent. Usher, Vaudeville, '45. B.I.B. Club. Majors: English, Latin, mathematics, history. Honor Society.

WRIGHT, MARILYN ANN
Attended Bexly High, Columbus, Ohio. Girl Scouts, Torch Club, Bexly. Student Board. Radio Workshop. High School Hour. Vaudeville, '45. Liner staff, Annual. Journalism. University of Kentucky. Honor Society.

YOUNG, DALE
Vaudeville, '43, '44, '45. Auditorium programs. Cadet Club. A.R.F. Club. Majors: English, history. Hobbies: writing, sketching, painting. Senior Play.

YOUSE, JO ANN
Job's Daughters. Majors: English, home economics. Amusements: dancing, swimming. Designing.

ZAROCOSTAS, MICHAEL
First sergeant, R.O.T.C. Greek Warriors basketball team. Majors: English, history. Favorite sports: basketball, football. Intended vocation, business.

ZILSON, NICK C.
Stamp agent. Baseball, Summer School. Junior Policy Committee. Reserve football. R.O.T.C. Majors: English, mathematics, history. Aeronautical engineering. Purdue.

ZOOK, CLAIRMONT
Vaudeville, '43, '44, '45. "A" Band letterman. Flash major. Echo agent. Second lieutenant, R.O.T.C. Majors: English, history, music. Hobbies: golf, dance band. Engineering. Rose Poly.

HAWTHORNE, ROBERT GENE
Attended Warsaw High, Warsaw. R.O.T.C. Member, American Legion. Majors: English, mathematics, history. Favorite sports: football, track. Architectural designing. Illinois.

HINKLE, DORIS MAE
Attended Broad Ripple High. Majors: English, history. Favorite sports: swimming, horseback riding. Intended vocation, secretarial work. Business college.

KIRBY, JOHN
Fireman 1|c Electrician's Mate. Aircraft Carrier, Keassarge. R. O. T. C. Electrician, athletic field, auditorium programs. Majors: English, science. Hobby, radio. Mechanical engineering. Purdue.

MOORE, RICHARD BEN
Senate. Stamp, Math Clubs. Staff sergeant, R.O.T.C. Boy Scouts. Majors: English, mathematics. Favorite sports: basketball, golf, bowling. Hobby, photography. Surgery. Indiana University.

SISKEL, MAURICE
Reserve football, '45. Captain, R. O. T. C. Rifle team. Majors: English, mathematics, history. Favorite amusements: swimming, radio. Radio engineering. Michigan.

WILLIAMS, MARSHALL
U. S. Marines. Majors: English, mathematics, history. Hobby, cryptography. Favorite amusement, sports. Indiana University.

Other Seniors . . . .

AUGUSTUS, FLOYD
BAKER, DON E.
BARNES, ROBERT L.
CAMPBELL, NORVAL
CAPRON, PHILLIP L.
CARLIN, THOMAS
COYNE, JAMES J.
CRISE, GROVER
DELLEN, ROBERT
EDWARDS, ELSIE A.
ELTZROTH, EDWIN
FEEZLE, ROBERT S.
FERGUSON, WALLACE RICHARD
FLEMING, ROBERT B.
FRANCIS, WILLIAM WALTER
FULLER, PATRICIA N.
GARDNER, GENE
GOODMAN, ROBERT A.
GRUBER, RICHARD T.
HAROLD, WILLIAM A.
HARRELL, BARBARA
HESLER, JOYCE
HOFFMANN, GORDON
HUSE, HAROLD G.
JENKINS, MARY FRANCES
JOHNSON, ALLEN L.
JONES, JOSEPH
KELLY, THOMAS
LEETH, JACK D.
LOGGINS, ROBERT
LUTEN, NANCY
MAY, JIM
MAY, ROBERT E.
McCANN, JIMMIE HAROLD
MERRILL, ROBERT L.
MOUNTS, NORMAN
MOUNTS, WALLACE
OERTEL, RICHARD
OLINGER, MAX
OLIVER, LOREN
OVERSTREET, VERNON
PALMER, THOMAS
PENNICKE, MAURICE WILLIAM
PERRY, RICHARD
PICKERELL, ELMER
POWELL, LLOYD
POWERS, JOSEPH
PRATT, DAN DAVID
PRICE, BUSTER DELRAMON
PULLIAM, VINTON C.
RAMAGE, MAURICE
REMMETTER, EARL J.
RETHERFORD, ROBERT
REYNOLDS, WAYNE
ROBERTS, FRANK EUGENE
ROBERTS, KENNETH J.
SEIPPEL, ARTHUR B.
SHARP, LIBBY
SHERRY, WILLIAM M.
SIMMONS, FOSTER M.
SMITH, BERNARD
SMITH, PAUL M.
SMITH, VIRGIL
STEVENS, ROBERT L.
STROUD, PAUL DURANT
SWIFT, ROBERT
TURPIN, D. JOHN
WARNER, BARBARA
WEBLEY, ARTHUR
WEEDON, ROBERT
WENDLING, ROBERT
WHITRIDGE, DONALD
WRIGHT, JACK
YARLING, EARL WILLIAM

. . . . and Summer School Grads

BECHDOLT, MARILYN
BOURFF, PHILLIP
BOYER, PATRICIA JOY
CALDWELL, BARBARA JEAN
COHEN, TOBIAS
CONSODINE, DIANE
FOERNZLER, MARTHA MADELINE
FORD, DOROTHY ELIZABETH
GOLDBERG, M. STANLEY
HALL, BRIAN
HARMENING, EDWARD F.
HATFIELD, PATSY JEAN
JOHNSTON, WILLIAM B.
JONES, HAROLD M., JR.
KNOP, PATRICIA
MALY, PHILOMEN
McCALISTER, PAUL VERNON
McDONALD, EDWARD
MILLER, STANLEY BURTON
MILLIKAN, FRANK JOSEPH
RANKIN, JOAN
RICHARDSON, CHARLES WESLEY
ROBERTS, CLYDE E.
ROBERTSON, JAMES S.
SCHUCHMAN, ROCHELLE FRANCES
TRIBBE, RICHARD STEWART
WEAR, PAUL ROBERT

CARICATURES AROUND SHS

Dale Young

SUMMER SCHOOL GRADUATES: Back row—Frank Millikan, Brian Hall, Charles Richardson, Joe Sawrey, Bill Morrison, Edward Harmening, Maury Siskel, Stanley Miller, William Coutz, Richard Moore, Robert McClure. 2nd row: Patty Boyer, Doris Hinkle, Lois Hinesley, Dorothy Ford, Pat Knop, Patsy Hatfield, Dorothy Graham, Stan Goldberg, Diane Consodine. Front row: Marilyn Bechdolt, Fredona Mount, Barbara Caldwell, Betty Caldwell, Helen Wright, Joan Rankin, Nancy Jarvis, Rochelle Schuchman, Patricia Woodward, Martha Foernzler.

Summer Commencement

Forty students were graduated at the Summer School Commencement held at Shortridge on Friday, August 3, 1945, representing Shortridge, Broad Ripple, Howe, Ben Davis, Lebanon, and Noblesville high schools.

K. V. Ammerman, principal of Broad Ripple High School, presented diplomas to the Broad Ripple students, and Dr. J. Dan Hull, Shortridge principal, awarded diplomas to the students from the other five schools. The exercises were held on the Shortridge campus for the first time.

Stanley Miller gave the response for the Shortridge students, and Patricia Woodward, Noblesville, was the speaker for those graduating students from the other schools. T. Van Voorhees, director of the Shortridge summer school in 1945, presented the class.

Four boys in the Shortridge graduating class, who were in the armed forces and could not be present at the exercises, earned their diplomas through the Armed Forces Institute.

Dr. Hull presents diploma to graduating senior.

SENIOR HOME ROOM REPRESENTATIVES: Back row—Marcia Mendenhall, Alcidine Cole, Bob Rice, Don Tabbert, Deeda Hensley, Mary Anne White, Dave Haggard, Art Shirley, Cameron Johnston, Thurman Anderson, Don Goelzer. Front row: Sarah Sussman, Barbara Burch, Mary E. Forster, Elizabeth Koons ,Peggy Aspinall, Mary Ann Compton, Jeane Woodard, Jo Ann Summers, Nancy Judy, Greta Petersen, Mary Ann Rowland.

Home Room Representatives

Senior Home Room Representatives were chosen to act with the president's cabinet as the governing body of the Class of 1946.

At the first meeting, the representatives awarded L. S. Ayres and Company a contract to take senior pictures for the Annual. They decided that the Annual for 1946 would be dedicated to Lester Groth. The representatives had charge of the Senior Christmas Party, which was given December 20 in the gym.

Mr. Marshall of the Herff-Jones Company presented samples of class jewelry and commencement announcements. A special committee, composed of Home Room Representatives, chose which jewelry and what announcement would be used.

A contract was awarded to E. R. Moore and Company to measure seniors for caps and gowns. The representatives chose what kind of material and what color the caps and gowns would be.

Some of the representatives formed an advertisement committee for the Senior Play, "Thin Ice."

SENIOR HOME ROOM TEACHERS (back row): Donald Klopp, Hiram Hensel, Lester F. Groth, Donald Knight, Robert Nipper. Front row: Mrs. Eugenia Hayden, Mrs. Henrietta Parker, Mrs. Kate Steichmann, Mrs. Louise Steiger. Not present: Howard Wright, A. Atwood Bliss, C. C. Shoemaker.

Senior Honor Roll

Class of 1946

	Average Points Per Semester
HELEN SNELLENBERGER	14.71
EUGENIE NICHOLSON	13.71
NANCY SUTTON	12.71
DOROTHY FRIEDLAND	12.58
NANCY ANN JUDY	12.33
HATTIE ABRAMSON	12.17
BETTY WREGE	12.14
MARIAN MINER	12.00
PATRICIA LOIS BRITTON	11.86
HAZEL WEGHORST	11.68
ANN BRIGHAM	11.64
FREDERICK W. FEIBELMAN	11.64
*STANLEY GOLDBERG	11.50
VIRGINIA JUNE DAVIS	11.42
PATRICIA PEARSON	11.42
GLENN SPECKMAN	11.42
CATHERINE CLARK	11.31
JO ANN SUMMERS	11.29
DOROTHY SCHONEKER	11.14
JOHN RAWLINGS	10.93
DAVID BURKHOLDER	10.92
BARBARA J. BENNETT	10.91
BETTY JO ROBERSON	10.83
MARY WILLETTE BISHOP	10.75
FLO ANN McMULLEN	10.71
SARAH SUSSMAN	10.58
JACK FIVEL	10.50
GERTRUDE RAPPAPORT	10.50
SUZANNE JOHNSON	10.29

	Average Points Per Semester
GILBERT JACOBS	10.21
RAYMOND JUNG	10.07
MARION GOLDTHWAITE	10.00
PAUL HARTER HOUTZER	9.86
MARGARET HELEN WADE	9.86
ARTHUR N. POZNER	9.78
VIRGINIA KISTNER	9.67
ANITA DIGGLE	9.57
DORIS JOHNSON	9.50
JOANNE QUEISSER	9.50
ROBERT FLEMING	9.41
SHIRLEY ROSE	9.14
KURT PANTZER	9.07
PATRICIA AYERS	9.00
JACK DICKSON	8.92
BILL E. PEET	8.92
RUTH COOLEY	8.86
IRVING F. BALL	8.78
MARGARET MASON	8.75
THOMAS TRESSLER	8.64
WILLIAM KASSEBAUM	8.58
KENNETH LESLIE HALLAM	8.50
FLORENCE DOMOR	8.14
CHARLES HOOD	8.00

Part Time Honor Roll

NORMA SCHMIDT	13.40
MARILYN BOWMAN	11.33
JANE LINDENBERG	9.83
THOMAS H. LYNCH	8.91
*WILLIAM B. JOHNSTON	8.40

*means graduated August, 1945.

HONOR SOCIETY: Back row—Glenn Speckman, Arthur N. Pozner, Bill Kassebaum, Bill E. Peet, Dan McLaren, Tom Tressler, Kurt Pantzer, president; Dave Burkholder, Don Tabbert, Fred Feibelman, John Ober, Bob Fleming, Michael Churchman, John Rawlings, Bob Camp, Warren Bennett, Cameron Johnston, secretary-treasurer; Irving Ball. 5th row: Mrs. Blanche Rawlings, sponsor; Barbara Bennett, Pat Ayers, Marilyn Wright, Dorothy Schoneker, Doris Johnson, Flo Ann McMullen, Nancy Judy, Betty Jo Roberson, Sharon Collins, Genie Nicholson, Margaret Mason, Irving B. Prince. 4th row: Miss Mildred Foster, sponsor; Betty Wrege, vice-president; Mitzi Kerr, Jeanne Snodgrass, Marian Thompson, Marilyn Snyder, Norma Schmidt, Ann Brigham, Suzanne Johnson, Virginia Cox, Florence Domor. 3rd row: Mrs. Gertrude Weathers, sponsor; Anita Diggle, Hazel Weghorst, Katie Clark, Virginia Kistner, Patricia Pearson, Margaret Wade, Marjorie Turley, Gertrude Rappaport, Nancy Sutton, Donna Sue McKee, Virginia Foltz, Mary Ann Rowland, Mary Bishop, Mrs. Elizabeth Helm, sponsor. 2nd row: Dotti Friedland, Shirley Rose, Marilyn Bowman, Patricia Ann Lich, Norma Hussey, Madonna Alexander, Hattie Abramson, Helen Snellenberger, Marion Goldthwaite, Virginia Davis, Joanne Queisser, Betty Bertrand, Patricia Lois Britton, Sarah Sussman, Shirley Rae Evans, Marcet Gribben, Georgia Buckner, vice-president. Front row: Jack Fivel, Edwin Hurd Jr., vice-president; Thomas Lynch, Mark Mowry, Millard Arnold, Fritz Carlson, Paul Houtzer, Raymond Jung, Charles Hood, Dave Haggard, Jack Dickson, Victor Humphrey. Not present: William Best, Ruth Cooley, Don Goelzer, Stanley Goldberg, Gilbert Jacobs, William Johnston, Jane Lindenberg, Marian Miner, Paul O'Bryan, Patricia Stevens, Marilyn Stott, Jo Ann Summers.

National Honor Society

Kurt Pantzer was elected president of the Shortridge Chapter of the National Honor Society at the first meeting of the group on Thursday, March 28, 1946. Members of this organization are chosen on the basis of character, service, and leadership, as well as scholarship.

Cameron Johnston was elected secretary-treasurer of the group, consisting of ninety-four seniors. Members of the society were divided into Groups A, B, and C, sponsored by Mrs. Elizabeth Helm, Mrs. Gertrude Weathers, and Mrs. Blanche Rawlings, respectively.

These groups elected Georgia Buckner, Teddy Hurd, and Betty Wrege as vice-presidents. Miss Mildred Foster is sponsor of the Society.

At the first meeting Dr. J. Dan Hull spoke to the members, congratulating them on being chosen for the Honor Society. Fifteen per cent of the entire class was chosen from the scholastic upper quarter by combining scholarship records with citations which are given to deserving students at the close of each semester.

Twenty members took the National Honor Society General Aptitude Scholarship Test on April 3. Ten $300 scholarships were offered nationally this year to members.

Initiation into the National Honor Society took place on April 25, 1946, in the Charity Dye Library.

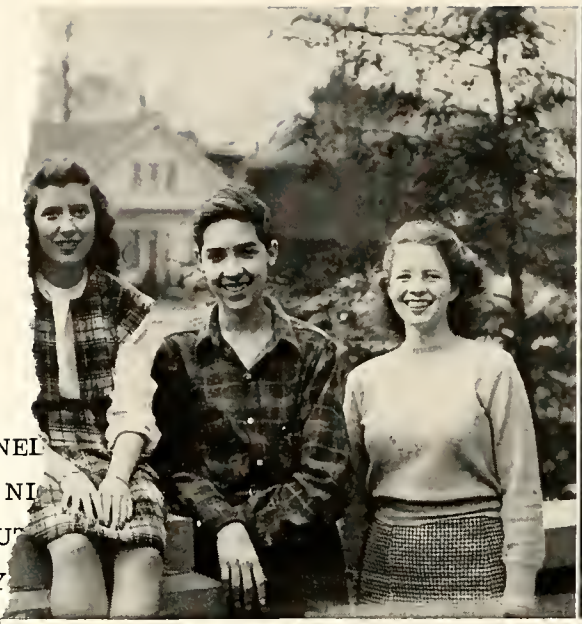

HELEN SNEL
EUGENIE NI
NANCY SU
DOROTHY
NANCY A

...rs: Park Snyder, Sharon Collins, Don Tabbert, Hason.

Sharon Collins, class prophet, looks into the future.

Senior Week

Senior week! To each senior it is a week of both gaiety and solemnity. A week of fun that is climaxed by commencement exercises and entrance into a new world of business or college.

The final day of high school for the members of the class of 1946 was Thursday, June 6. On this day, seniors visited their teachers and roamed the halls of Shortridge for the last time as students.

On Sunday, June 9, Vesper services for the seniors, their parents, and friends were held in Caleb Mills Hall at four o'clock. The speaker was Rev. R. L. O'Dell.

The last meeting of the senior class was Monday morning, June 10. There, final plans for the graduation ceremonies were discussed. Seniors received report cards, caps and gowns, and tickets for Commencement. The meeting was adjourned until two o'clock when Class Day exercises were presented in Caleb Mills Hall.

Class Day officers were elected in Senior Home Rooms in February of this year. Sharon Collins was chosen to prophesy the futures of various members of the class. Park Snyder gave suitable gifts to fellow classmates. Margaret Mason, as class historian, reviewed the events of the past four years. Will-maker Don Tabbert left senior class possessions to underclassmen. Class Day stunts followed.

On Tuesday morning, June 11, rehearsal for Commencement was held in the Indianapolis Coliseum.

Then came the biggest event of a high school career — Graduation. The exercises were held at the Coliseum at eight o'clock the evening of June 11. Mr. Virgil Stinebaugh, Superintendent of Schools, presented the diplomas. To each graduate this scroll means the end of one life and the beginning of another.

Miss Dorothy Peterson discusses graduation with Bob Goodwine, Paul Stone, Dottie Harris, and Marcet Gribben.

Seniors sing songs and cut the rug at the Christmas party. *Barbara Pratt looks eager as Mr. Hadley adds zest to punch.*

Senior Christmas Party

On December 20, 1945, you might have seen (if you're an underclassman) or been in (if you're a senior) the long line at the gymnasium door. Or, you might have tripped over a toy giraffe, attached to a string, being trailed along after your current letterman hero. What was it all about? Why, it was the Senior Christmas Party. Toys were the admission ticket for each student. The Project Committee, under the chairmanship of Priscilla Babbitt and assistance of Miss Dorothy Peterson, collected the toys, which were used as gifts for the children at the Guardian Home of Marion County.

Dr. Hull presents awards to [illegible] Park Snyder and Bluebelle Sally Peterson.

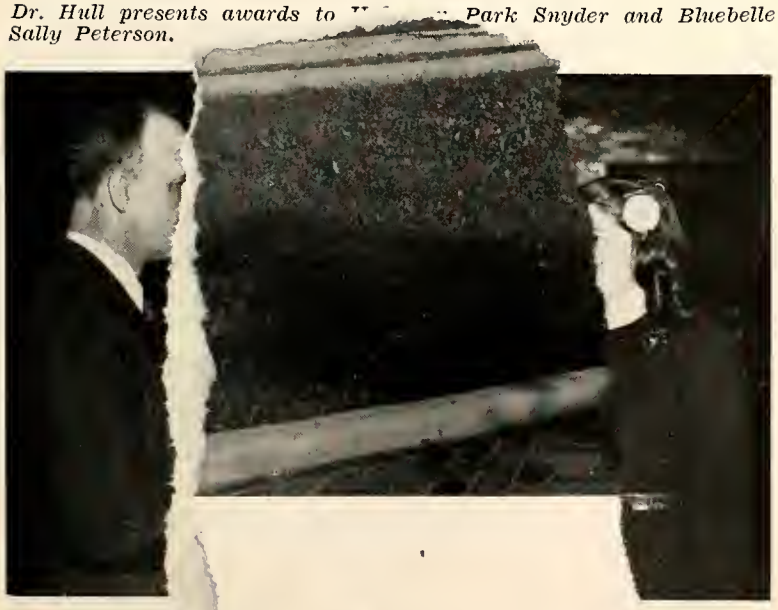

Upon entering the gym, the party-goers were greeted by a festive sight. A huge Christmas tree was on one side of the room and other holiday greenery was placed around the gym. Deeda Hensley and Thurman Anderson were chairmen of the Decorations Committee. They were advised by Mrs. Henrietta Parker.

John Rawlings and faculty chairman Mrs. Barbara Griffin planned excellent entertainment which included dancing and singing. At the height of the celebration, Santa Claus (Donald Klopp) came bursting through the doors with a jovial laugh, amid cheers from the seniors. Park Snyder assisted old St. Nick in selecting gifts for members of the class. Gene English's swing band provided smooth music for the affair. Besides the excitement of Santa and the jive, all seniors were grateful for the delicious refreshments served by the Food Committee, under the chairmanship of Barbara Bennett and Teddy Hurd, assisted by Mrs. Louise Steiger.

Publicity for the party was handled by Sally Peterson.

Senior Poem

The heavens are an open book,
To any good astrologist.
The future holds no problems for
The sage or the phrenologist.

But let it not concern us where
Prophetic futures for us lie,
Instead, let's glance at cherished years,
The ones that quickly have flown by.

So many things we'll not forget,
The Talent Show, the Vaudeville,
The City Crown, the Senior Play,
The games at Tech, the season's thrill.

Our orchestra and marching band,
The cheers that swept the field each fall,
The Christmas party, bright and gay,
And laughter ringing down the hall.

A mighty pleasant way of life,
Preparing for our future aims,
Resolved to face with fortitude
A world that isn't "fun and gam

So prophet, seer, philosopher,
Your woeful dirge we shall be
Our crystal ball is shining br
We have no fears; we are pr

—CHARLES

SHORTRIDGE HIGH SCHO

Jim (ouglm) Reid
to a "bud"
"Si"
to a good
buddy.

To a pretty red head
always remember me
Bob McElroy

Ronnie Scott
A.W.O.L. F

AUTOGRAPHS

Ralph Davis
(47)

Joe Melander
"42"

Delvis Howard

Joe Metcalf

Bill Eckhart

Con Cooler

To a gal who owes me a
Penny
Mary Jane

Betty Lytle

Jim Jordan

Francis
Hueber

Bucc Trainer!
Connie Oberd

Blin Lifet

Bob Robinson Jr. III

Kenneth Walker

Marian Moore

the best "lookin" red head
+ biggest peach I know.
Jim Clark

that should be "peach". (ahem)

"Lots of luck"
Devera Fisher
'44

To my favorite
Red head
Toner
Overly

Dick
Stout

To my best friend - Good luck and may you have success and G. in the future.

Vic Humphrey

To a swell gal
Jack Harris

Good luck is a lucky Jack!
Lyle Williams

Bob Gruber

To Marge - the gal with a future
(didn't say what kind did I?)
Cookie Church

To my favorite red-head
Ron Scherrer

Jim Gaston

Sockers mate
Marilyn Rauch
Thanks for showing me around!!!

To "Red"
Phil Clark

Travell gal
Joyce Henry

To a swell gal.
Bill Thomas

Judy Gruber

To Marge.
The GIRL of class III
Dave Little
Blazer or ash

Marvin Mattie

To a really swell friend
Manny Lickel '45

Sell gal
Barry Barnhart

To a really grand girl
lots of luck in the future
Woodie Woodsmall

For Their Kind Assistance
We Are Grateful to Donors

BOB CAMP
H. H. SIEMERS
MYRL AHRENDT
MISS JANE MESSICK
LORENE ELLIOTT, Cover Design
BOOKWALTER--BALL-GREATHOUSE
CIRCLE ENGRAVING
S. K. SMITH
AYRES' PHOTO-REFLEX
SHORTRIDGE PRESS

To a swell pal
Jim Jay

Dick Harris

Pete Sofios

Roger Nelson

To a real swell gal
Billie Mae Haight

To an ace girlie
Julian Rosenthal

To a Hammo
Dave Harvey

Jon Williams

M. Bird.

Good Luck
Elen Powell

To a beautiful girl,
Helen Hobby

Lots of Luck
Marge,
Sue Goodman

Marge Miller

David James

Good luck "chemist"
Mimi Kurwin

Jack Schecter

Patsy Cawl

Bob De Graff

To a real sweet girl
Nita Trotter

To a nutty gal, but awful nice,
Nancy Harvey

To the Red Haired Beauty
Dick Cassidy

Joan McNary
'47

Where's that penny
Joedy Mauk

Chuckey Maurer

Priscilla McLaughlin
"'49"

Good 'ole Chemistry!
Barbara Turner

Lots of luck to a swell girl!
Jean Parkerson

Bob Lumsden

Barney Barnhart I
D. J. Thomas

To a great gal
Ron Lambert

Hayden Fawcett

Stanley Ross Sims

John Wilcox

Jane Wooterson

Ed Jeffe

Woody Talbert
11

Al Perry

Ray Mariner
11

I wrote on the other page is it the truth what I said?
Jack Cheney

Bob Little

Rose Lindsey
To Frank

Dick Alexander

James Page Gauge
Ann Parker

Jo Ann Page
Jo Ann Page

John Livingston